INDIRA GANDHI NATIONAL OPEN UNIVERSITY

इंदिरा गांधी राष्ट्रीय मुक्त विश्वविद्यालय

Regional Centre Mumbai

Regional Centre Activities

2021

Regional Centre Mumbai

Plot No. 43, Sector - 09,Opp. DAV Public School, New Panvel East, Raigad - 410206

- rcmumbai@ignou.ac.in
- @ignoumumbai
- https://t.me/+FtTsL7sRVQQ3MmE1
- https://facebook.com/ignourcmumbai
- https://www.youtube.com/channel/UCxjWrq2oZYJe_cCb6oW2XuA

REGIONAL DIRECTOR'S REPORT

The Indira Gandhi National Open University (IGNOU) Regional Centre Mumbai was established in January 2009, which is bifurcated from Pune region of Maharashtra. The purpose of a separate Regional Centre in Mumbai is to cater the higher education needs of Mumbai, Mumbai suburban, Thane, Palghar, Raighad and Ratnagiri districts of Maharastra and to provide better student support services to the growing enrolment in Konkan region. Two significant aspects of IGNOU RC Mumbai are it includes grater Mumbai and Mumbai suburban where the population density is high. It covers about 25% of Maharashtra state total population in a limited land area of 30865 sq. km.

The gross enrollment (Fresh and Re-registrations) of Regional Centre Mumbai has increased from 8647 in 2010 to 12135 in 2020. The Regional Centre Mumbai has achieved 40.3% of enrollment growth between 2010-2021 and 18.5% of growth during 2018-2021. A total of 12135 learners have registered with IGNOU RC Mumbai in the year 2021(of which 7413 are fresh learners and 4722 are re-registered learners)for different programmes at different academic programme level i.e certificate, diploma, bachelors and Master degree programmes

It is interesting to note that the share of fresh and young students in the total enrollment has been increasing significantly. The admission trends clearly indicates that the growing demand especially among the youth towards Open and Distance Learning (ODL). The disadvantaged sections SC, ST and OBC enrollment share in the total enrollment has also been increased due to the University policies i.e. fee exemption for SC/ST students in selected programmes.

The increasing trends of admissions have increased the responsibility of the Regional Centre to provide better student support services. Accordingly the Regional Centre is taking utmost care and measures for providing better student support services and working towards zero student grievances. Even in the COVID 19 pandemic time also the IGNOU has taken measures across the country not to disrupt the student support services. As per the directions and instructions of our Hon'ble Vice Chancellor all the

IGNOU Regional Centres have initiated the online activities and support services through online. As a part of it Regional Centre Mumbai has initiated the following online support services during COVID 19 pandemic time for prospective learners of IGNOU and learners of IGNOU Regional Centre Mumbai

The Regional Centre has initiated following online support services as pre admission support services to the prospective learners for taking admissions in IGNOU

a) **Creation of ATM tab in website:** The Regional Centre Mumbai created 'Ask to Me' tab in Regional Centre Mumbai website wherein the learners could ask the queries related to Fresh Admission which were answered within 03 working days.

b) **Preparation of Tutorial Video for Fresh Admission:** Regional Centre Mumbai prepared a tutorial video on 'How to take fresh admission' with demo and posted it on YouTube page of the Regional Centre Mumbai. The same is available in English, Hindi and Marathi languages at RC Mumbai YouTube channel

c) **Organising online alumni meetings and disseminating admission information and other university updates:** Dissemination of information among the needy people is very important for popularizing and promoting any academic programmes/activities. IGNOU has always emphasized that our Alumni is our Brand Ambassadors, accordingly good number of online alumni meetings were organized to promote IGNOU in the masses.

d) **Preparation of Programme Specific Videos:** Prepared short videos on different programmes and the same has uploaded in our YouTube channel for the benefit of prospective learners

e) **Posting programme wise poster in FB:** The programme specific posters were prepared by the Regional Centre Mumbai and all were posted from time to time in Face book page extensively. About 75 posters of different programmes have been prepared and posted in Face book and twitter page of Regional Centre. These posters are having content of programme details, fees and support services, which is useful for the prospective learners

f) **Online Admission Facilitating Day:** Regional Centre Mumbai made every Wednesday @ 03:00 PM as online Admission Facilitating Day through Google Meet wherein any prospective learner who had any query related to Fresh Admission could join this session and gets his/ her query sorted.

g) **Regular online meetings with Prospective learners:** The Regional Centre was in regular touch with the applicants who had registered in online portal however not completed their application. The information was being sent through email and SMS and meetings with such learners were also conducted to sort out the queries.

h) A Google form titled as **"IGNOU ODL Admission Discussion Forum"** created and sent to all the current active learners of RC Mumbai to circulate the same among their colleagues, family, friend etc. The prospective learners register through this form was contacted by the RC staff through phones within 24 hours and provided required information about IGNOU admissions.

i) **Online Meetings with Study Centres:** The Regional Centre has conducted meetings with Coordinators and other part time functionaries of Study Centre number of times during admission session to take the feedback, ideas and suggestions for promoting admission. In addition to regular meetings with LSCs special fortnight Meetings with the Coordinators were conducted for discussions on progress of providing online support services to prospective learners of IGNOU through different online medium

j) **Online Meetings with Academic Counsellors:** The Regional Centre was in regular touch with the Academic Counsellors through Whatsapp Group, Emails and Online meetings to provide latest updates about new programmes, admission cycle and other also to take suggestion regarding online promotional activities. The Academic Counsellors were requested to disseminate the information about IGNOU Porgrammes and admission cycle among their academic circles and among prospective learners.

k) **Extensive use of Social Media:** As on date Regional Centre Mumbai has its presence at social media Facebook, Twitter and YouTube. The Facebook page of Regional Centre has 9000 followers, twitter page has 2000 followers and YouTube has 3580 subscribers. Regional Centre Mumbai used these social media platforms extensively in order to disseminate the information for fresh admission among the general population and particularly to the existing learners.

Student support services (online/offline) in post admission to the learners:

1) **Online Induction Meeting: T**he induction meetings for the freshly admitted learners could not be organized in face to face mode due to COVID 19 pandemic. In this critical situation the Regional Centre Mumbai has decided to conduct the

induction meeting through ICT platform. The meetings were organized in phased manner for different programmes on different dates. The learners were all informed through email and SMS to attend the online Induction meeting.

2) **Special Sessions for learners with Schools:** During the lockdown period the contact of the learners with study centres and the academic counsellors was slightly lost as all the institutions under lockdown as per the directions of Government of India. To facilitate the learners and have contact with academic counsellors ,the Regional Centre Mumbai has sent the contact details of all the academic counsellors programme wise/ course wise to all active learners. Further, the Regional Centre Mumbai has contacted the School faculty at IGNOU, New Delhi and organized special sessions for the programmes which are having project work/internship/high enrolment numbers

3) **Online Assignment Submission:** in order to make easy submission of scanned copies of handwritten assignments the Regional Centre, Mumbai has creadted google forms and received assignments through Google Form. The submission of assignments through Google form had advantages which was not available through email

4) **Online Synopsis Submission:** As assignments the project synopsis for MAPC, MCA, MAEDU, PGDEMA, BCA programmes also received through Google forms.

5) **Online counselling sessions:** Due to Covid-19 pandemic counseling session for different programmes were conducted through online mode by using Google Meet, Zoom and Face book platform. Semester based programmes and high enrolled programs were given priority for conducting online counseling sessions. The concern study centre has prepared counseling schedule and send to the Regional Centre for approval. After getting the approval from the Regional Centre the counseling schedules have been uploaded on the Regional Centre Website, posted in Face book and informed to the students through email. There was a good response from the student from the programme like Master of Arts in Psychology (MAPC), Bachelor of Science in Nursing (BSCN), Diploma in Nutrition and Health Education (DNHE), Bachelor of Computer Applications (BCA), Master of Computer Applications (MCA), Master of Science in Dietetics and Food Service Management (MSCDFSM), and Post Graduate Diploma in Food Safety and Quality Management (PGDFSQM) for attending online counselling sessions.

6) **Webinars organized for the benefit of students:** The Regional Centre use to organize lectures/meetings/activities during important occasions to the learners, LSC staff and RC staff. With the same tendency the Regional Centre has organized good number of webinars on different topics.

7) **Frequently Asked Questions (FAQ):** For the benefit of students during lockdown period, regional centre has prepared Frequently Asked Questions on admissions, induction, counseling, assignments, project, practical, term end exams and other important academic activities pertaining to the studies in IGNOU. The same has been uploaded in the Regional Centre website and the link was sent to the students through email/posted in social media for extensive usage and meet the purpose

8) **Online grievance redressal drive:** Regional Centre Mumbai has initiated an online grievance redressal drive titled as ***"E-Shiksha Ki Baat, Regional Director KeSaath"*****(speak with your Regional Director)** every Friday @ 11:00 am through google meet. The link has uploaded in RC Mumbai website and every Friday 50 students on average attend this drive.

9) **Student queries through email:** in addition to online grievance meetings, student quarries also answered through email on an average 150-200 mails received in a day.

10) **Student queries through phone Call:** dedicated staff has been appointed to answer the phone calls at enquiry counter of RC. Presently two numbers are active such as 27489764 and 27455094 about 40-50 calls are answered in a day.

11) **Student grievance through letters:** though the usage of technology increased, students use to submit their queries through postal letter and letters related to student queries and all the queries solved

12) **IGNOU Grievance Redress and Management (IGRAM):** Students use to submit their quarries through IGRAM, RC use to make every day ZERO queries by answering all the IGRAM queries on priority basis. On an average every day 35 grievances receiving by this RC Mumbai through IGRAM

13) **Posting important information in social media:** RC use to post all the important information, data, counselling schedules etc in to FB and twitter handle time to time. Recorded videos upload in the RC YouTube channel. It is pertinent to note that the followers of RC Mumbai social media have increased remarkably during lockdown period.

Important online links

- **RC email: rcmumbai@ignou.ac.in**
- **RC Mumbai website: http://rcmumbai.ignou.ac.in/**
- **Online student grievance meet: https://meet.google.com/ofh-oeee-kwo**
- **YouTube: https://www.youtube.com/channel/UCxjWrq2oZYJe_cCb6oW2XuA**
- **Facebook(**@ignourcmumbai**): http://www.facebook.com/ignourcmumbai/**

In addition to above mentioned activities, Regional Centre also celebrates and conduct meetings during all the national and state important days i.e. independence day, republic day, constitution day etc., celebrates all the national and state festivals, organizes student workshops, student research meets and other events and activities as per the directions of IGNOU headquarters time to time for the benefit of students

I appreciate the efforts of Regional Centre staff, LSC Coordinators, and part time staff at study centre for supporting to increase the enrollment and providing qualitative student support services. I expect the same cooperation and energy from the Regional Centre as well as part time functionaries of study centre in the next academic cycle Regional Centre activities.

Dr.E.Krishna Rao
Regional Director (i/c)
IGNOU Regional Centre
Mumbai

2021/IG/PIU/DiNews/Jan/14

इग्नू जन–जन का विश्वविद्यालय

IGNOU DIGI NEWS

4th January 2021

RC– Mumbai

Facebook Live session on "New Year Message of Regional Director"

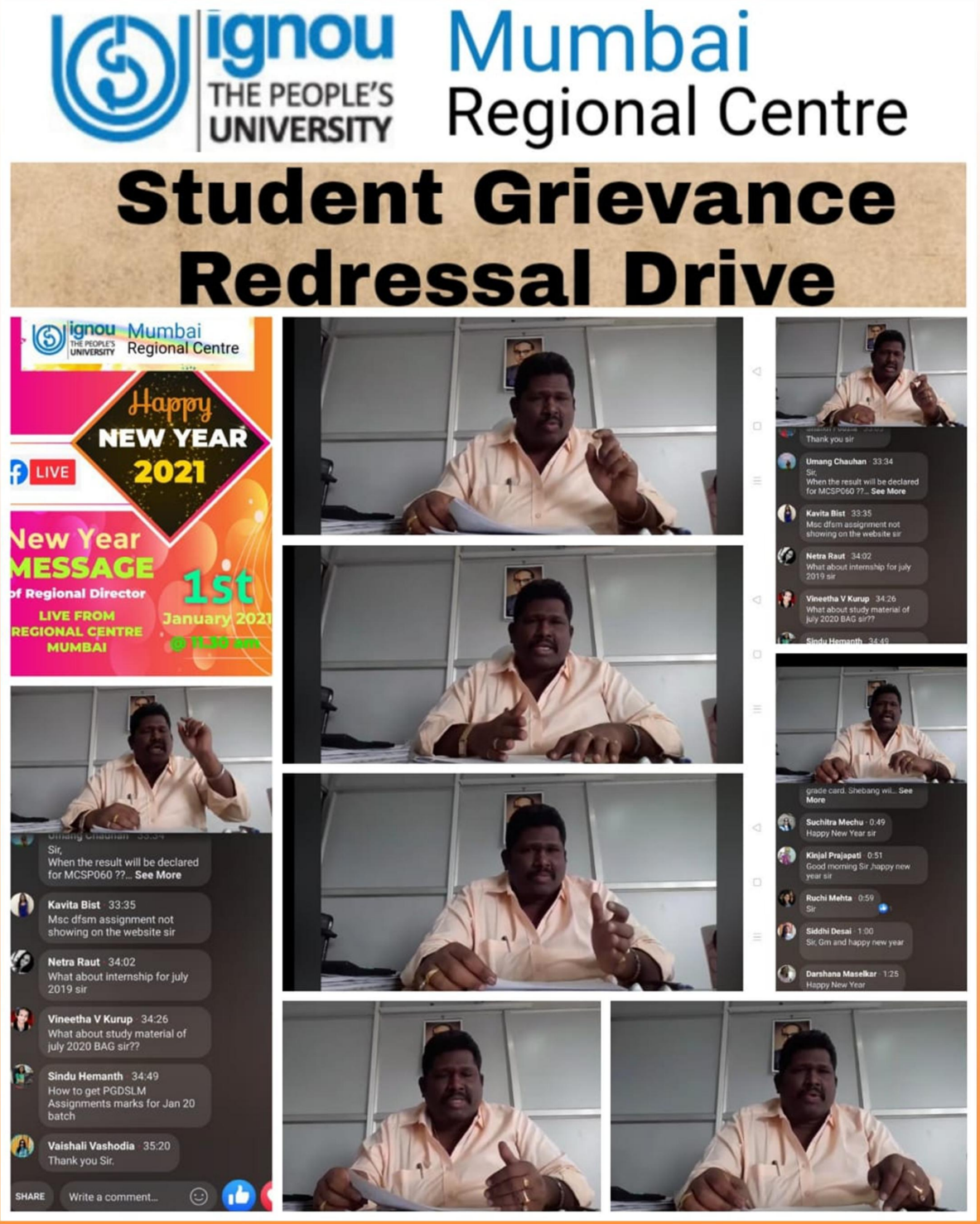

—— खुद रहें सुरक्षित, दूसरों को रखें सुरक्षित ——

2021/IG/PIU/DiNews/Jan/16

इग्नू जन–जन का विश्वविद्यालय

IGNOU DIGI NEWS

4th January 2021

RC–Mumbai

Promotional Meeting through Online

2021/IG/PIU/DiNews/Jan/17

इग्नू जन–जन का विश्वविद्यालय

IGNOU DIGI NEWS

4th January 2021

RC–Mumbai

Induction Meeting

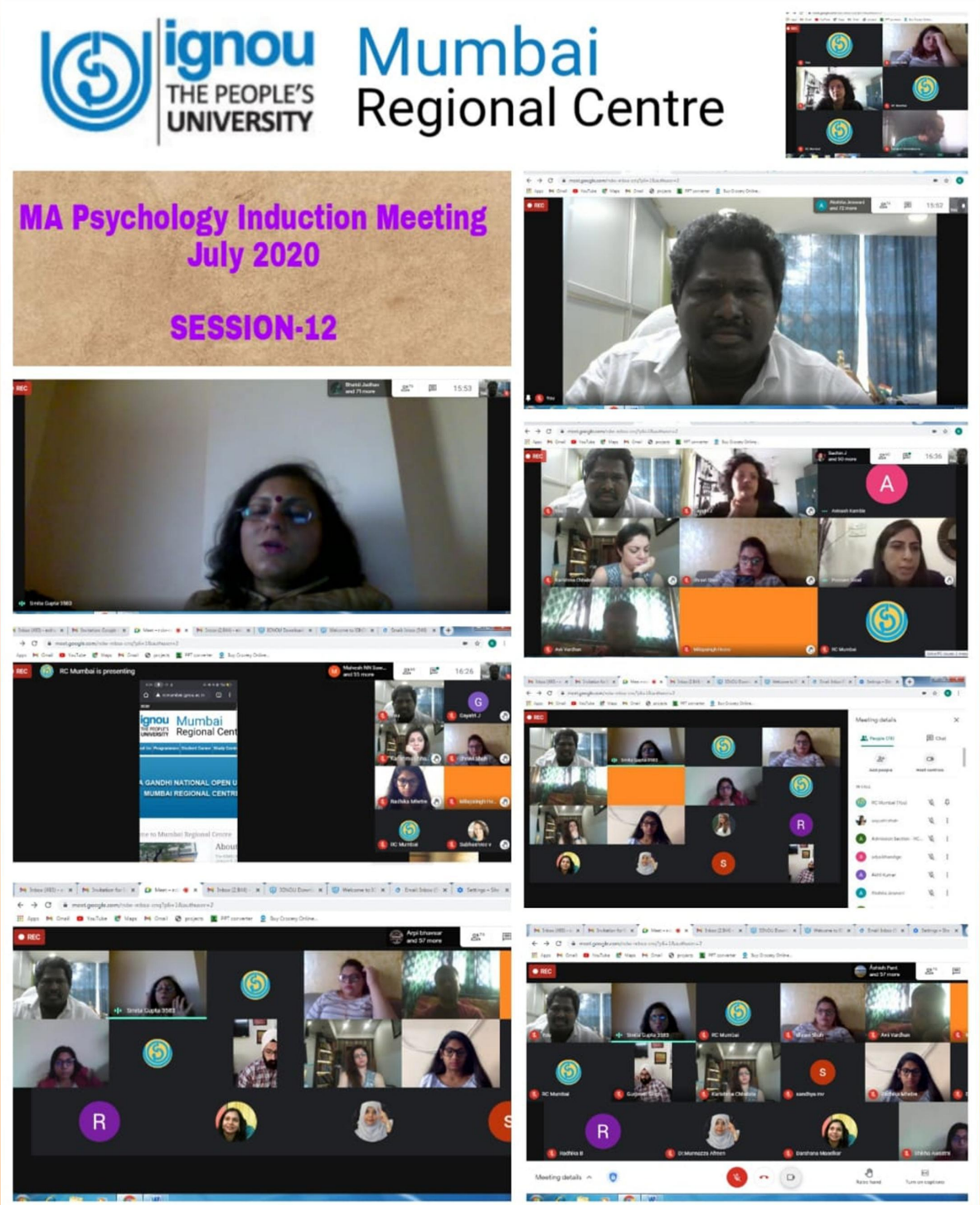

2021/IG/PIU/DiNews/Jan/185

इग्नू जन–जन का विश्वविद्यालय

IGNOU DIGI NEWS

20th January 2021

RC– Mumbai

Monitoring of B.Ed Workshop

2021/IG/PIU/DiNews/Jan/186

इग्नू जन–जन का विश्वविद्यालय

IGNOU DIGI NEWS

20th January 2021

RC– Mumbai

Induction Meeting

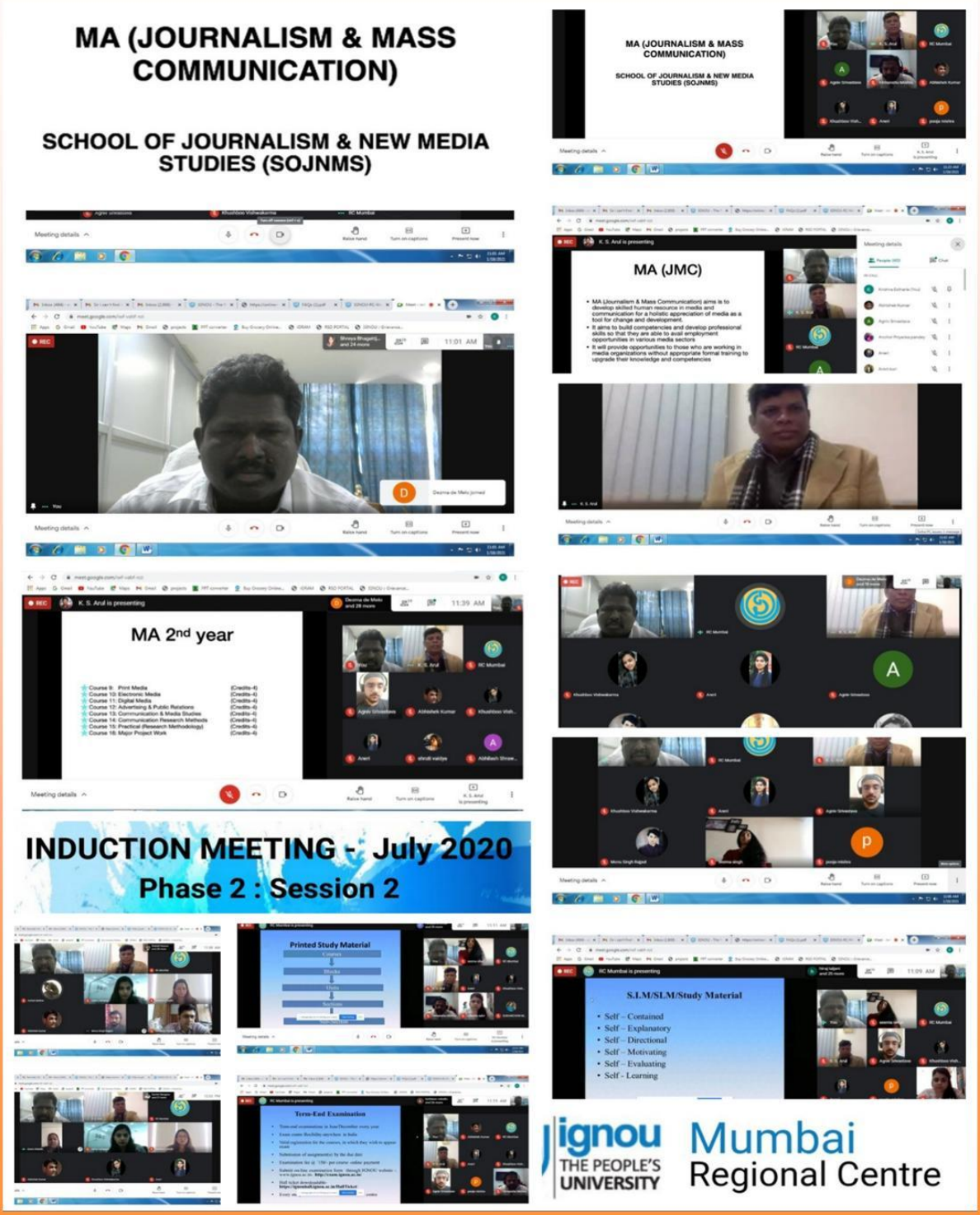

2021/IG/PIU/DiNews/Jan/187

इग्नू जन–जन का विश्वविद्यालय

IGNOU DIGI NEWS

20th January 2021

RC– Mumbai

Induction Meeting

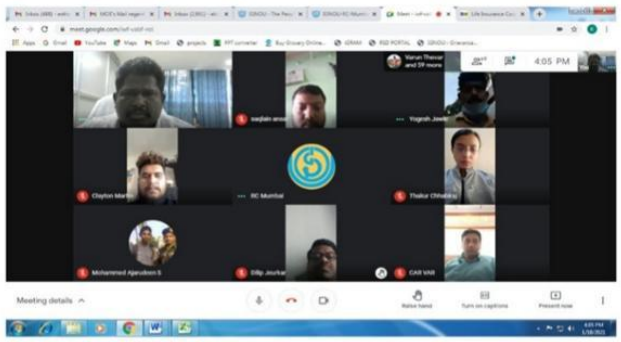

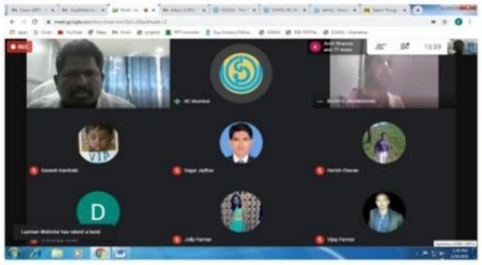

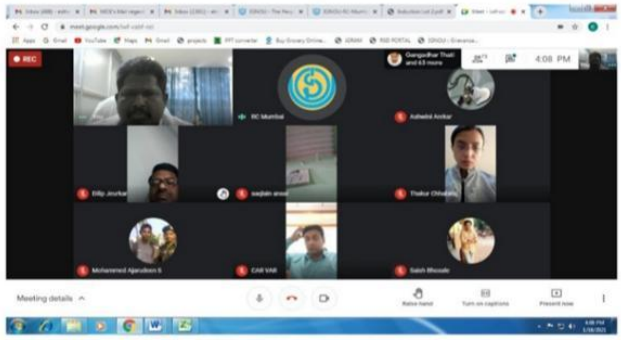

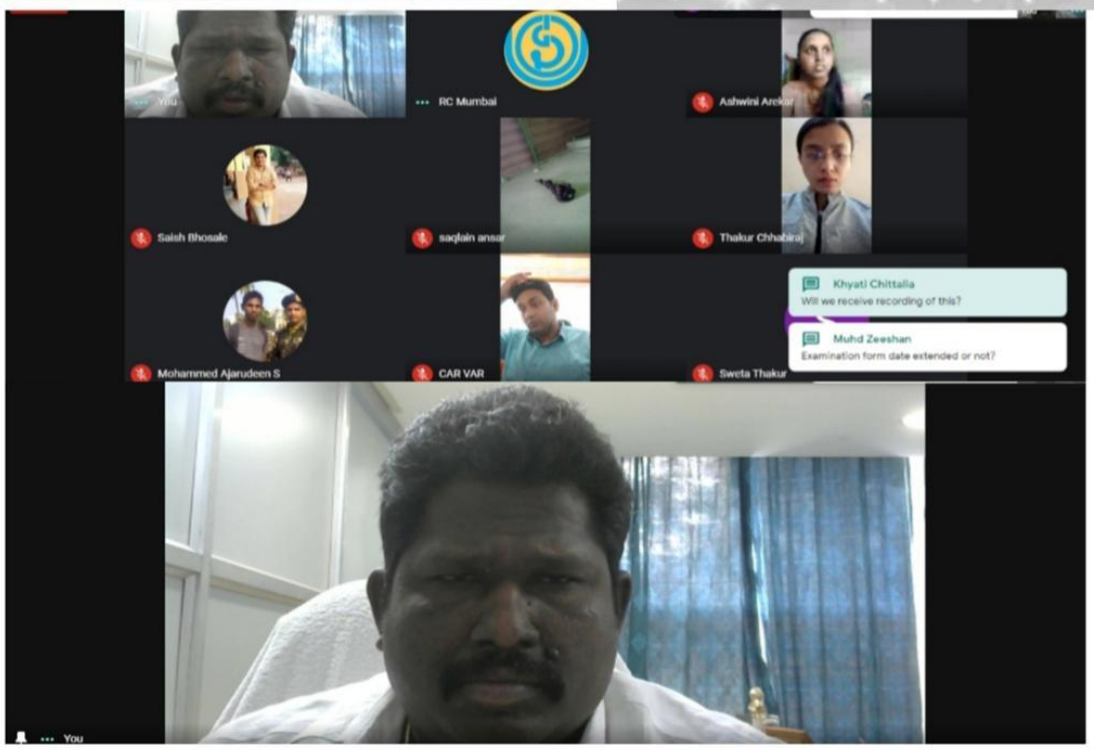

2021/IG/PIU/DiNews/Jan/193

इग्नू जन–जन का विश्वविद्यालय IGNOU DIGI NEWS

21st January 2021

RC– Mumbai

Student Grievance Redressal Drive

ignou THE PEOPLE'S UNIVERSITY Mumbai Regional Centre

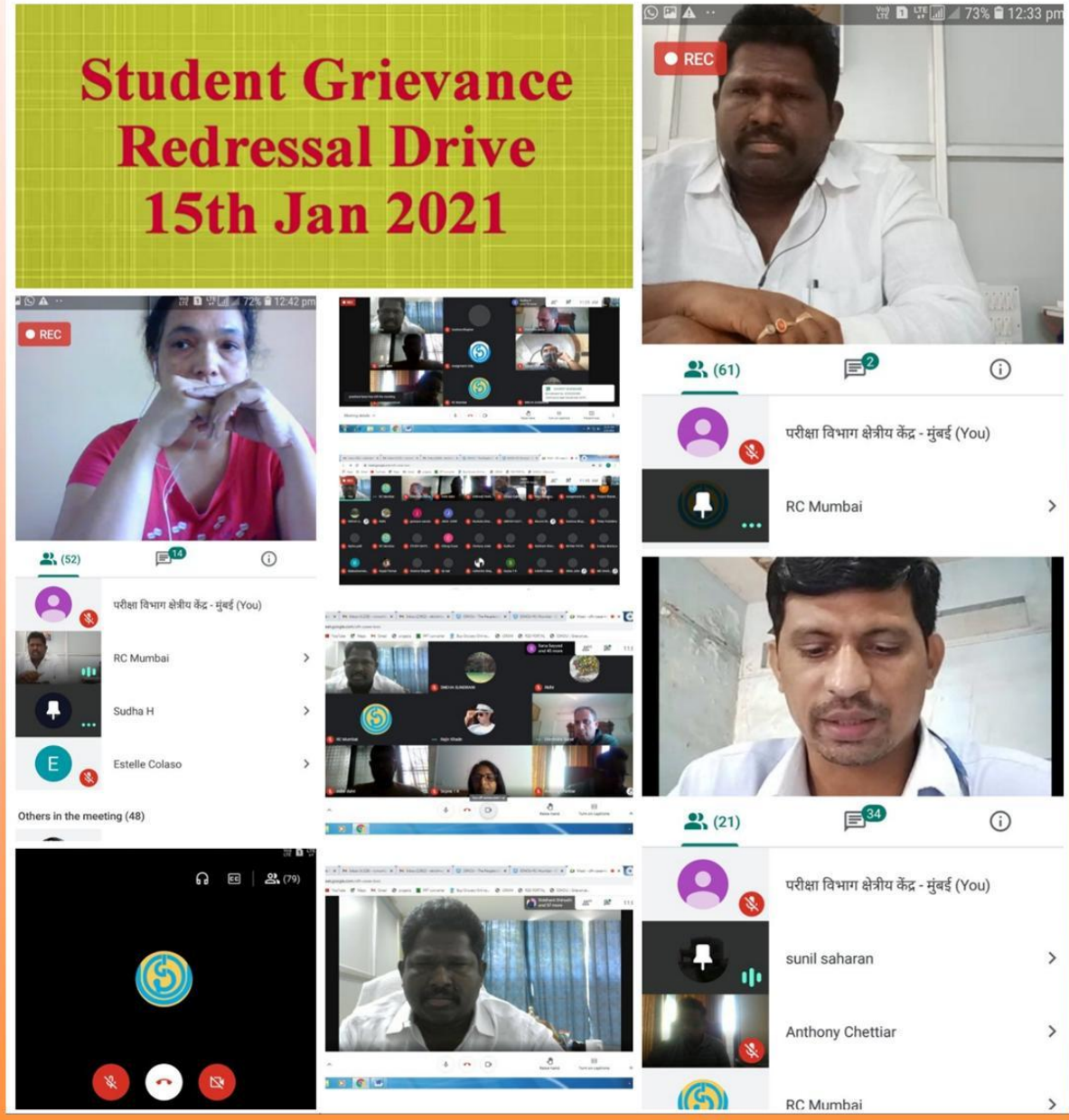

2021/IG/PIU/DiNews/Jan/194

इग्नू जन–जन का विश्वविद्यालय

IGNOU DIGI NEWS

21st January 2021

RC– Mumbai

Interactive Session

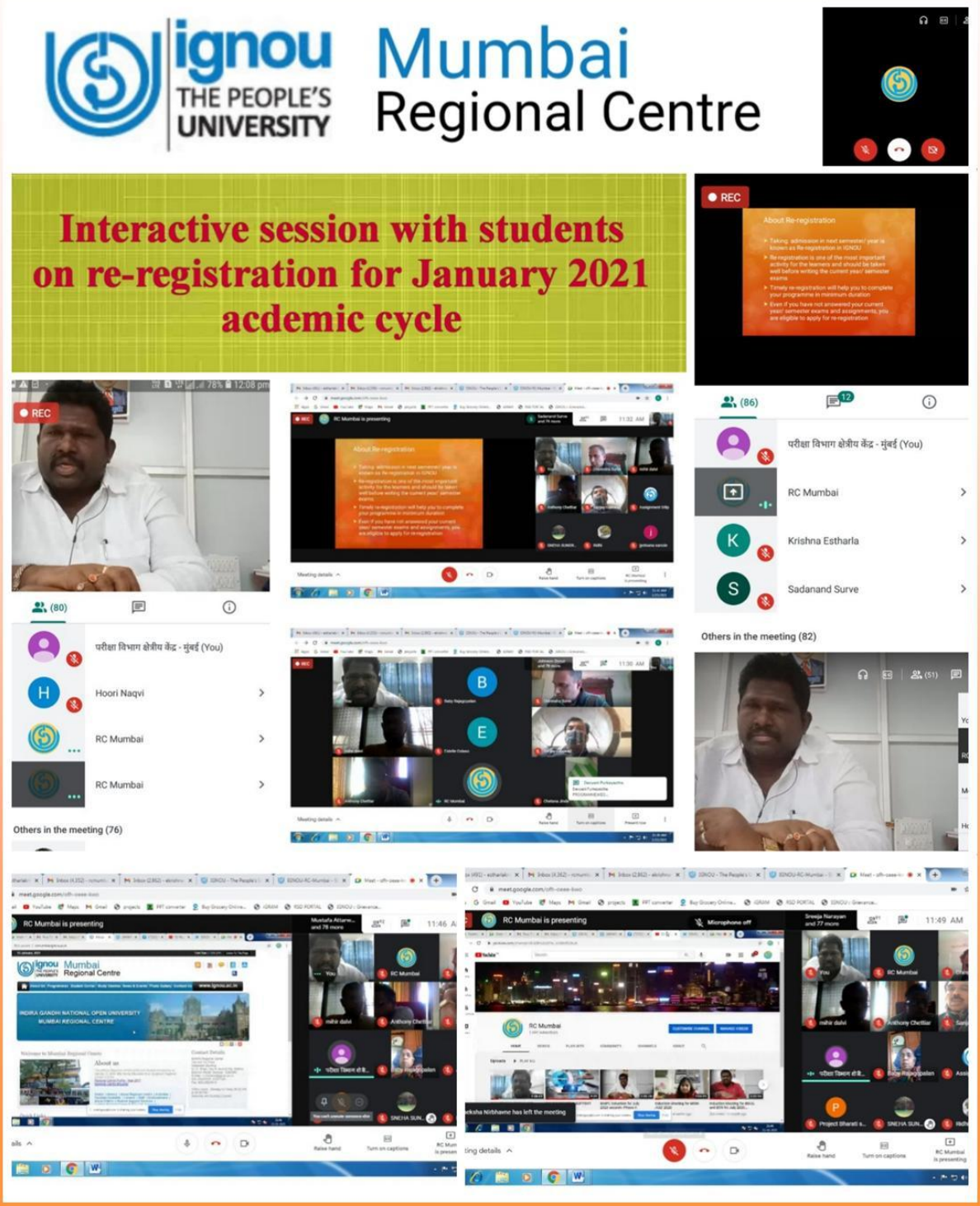

2021/IG/PIU/DiNews/Jan/195

इग्नू जन–जन का विश्वविद्यालय

IGNOU DIGI NEWS

21st January 2021

RC– Mumbai

Coordinator & ACs meeting

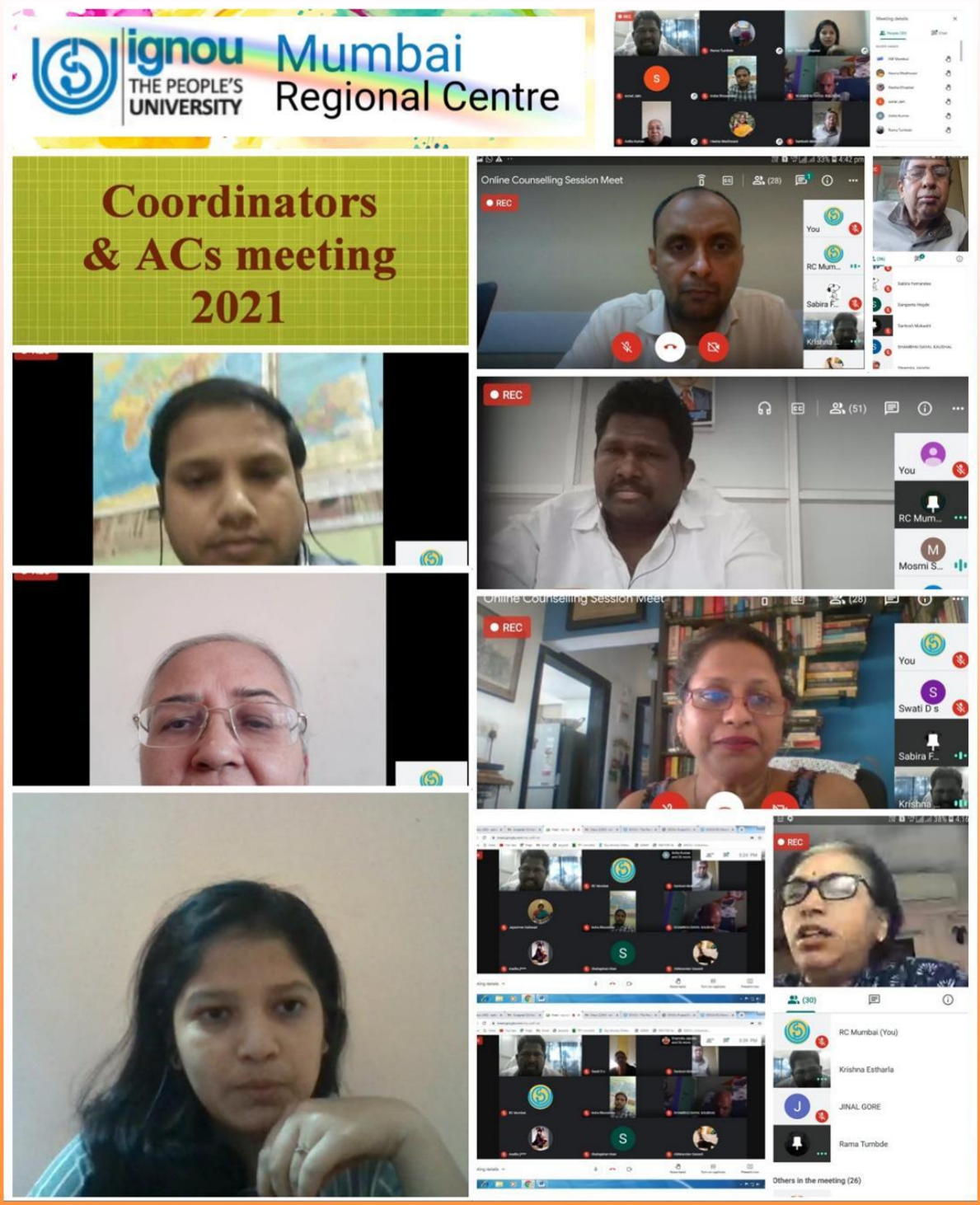

2021/IG/PIU/DiNews/Jan/225

इग्नू जन–जन का विश्वविद्यालय

IGNOU DIGI NEWS

26th January, 2021

RC– Mumbai

IGNOU celebrates 72nd Republic Day

ignou THE PEOPLE'S UNIVERSITY

Mumbai Regional Centre

72nd Republic Day Celebrations

2021/IG/PIU/DiNews/Feb/270

इग्नू जन–जन का विश्वविद्यालय

IGNOU DIGI NEWS

2nd February, 2021

RC– Mumbai

Maharashtra State Regional Director meeting

ignou THE PEOPLE'S UNIVERSITY

Mumbai Regional Centre

Maharashtra State Regional Director's Meeting

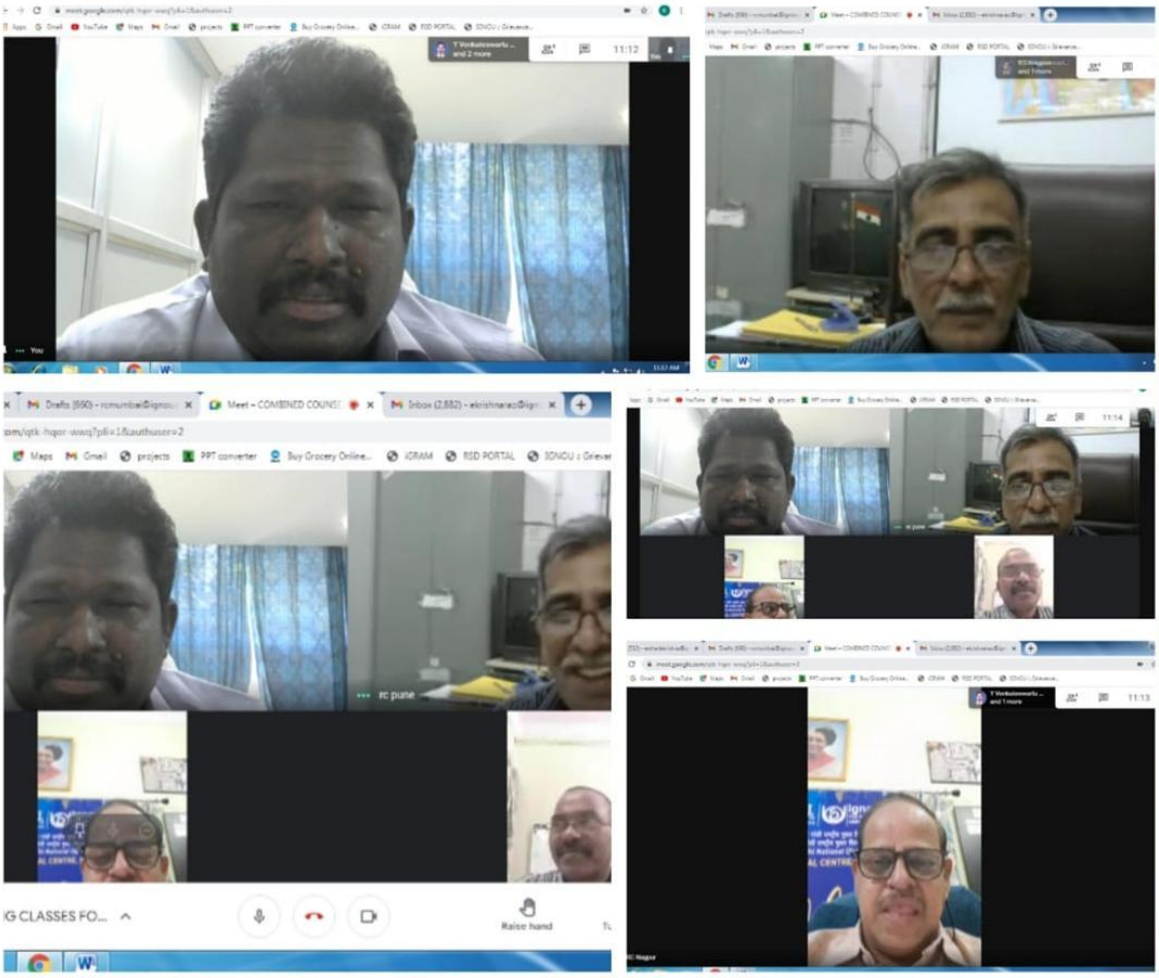

2021/IG/PIU/DiNews/Feb/271

इग्नू जन–जन का विश्वविद्यालय

IGNOU DIGI NEWS

2nd February, 2021

RC– Mumbai

Interaction with Assignment Evaluators

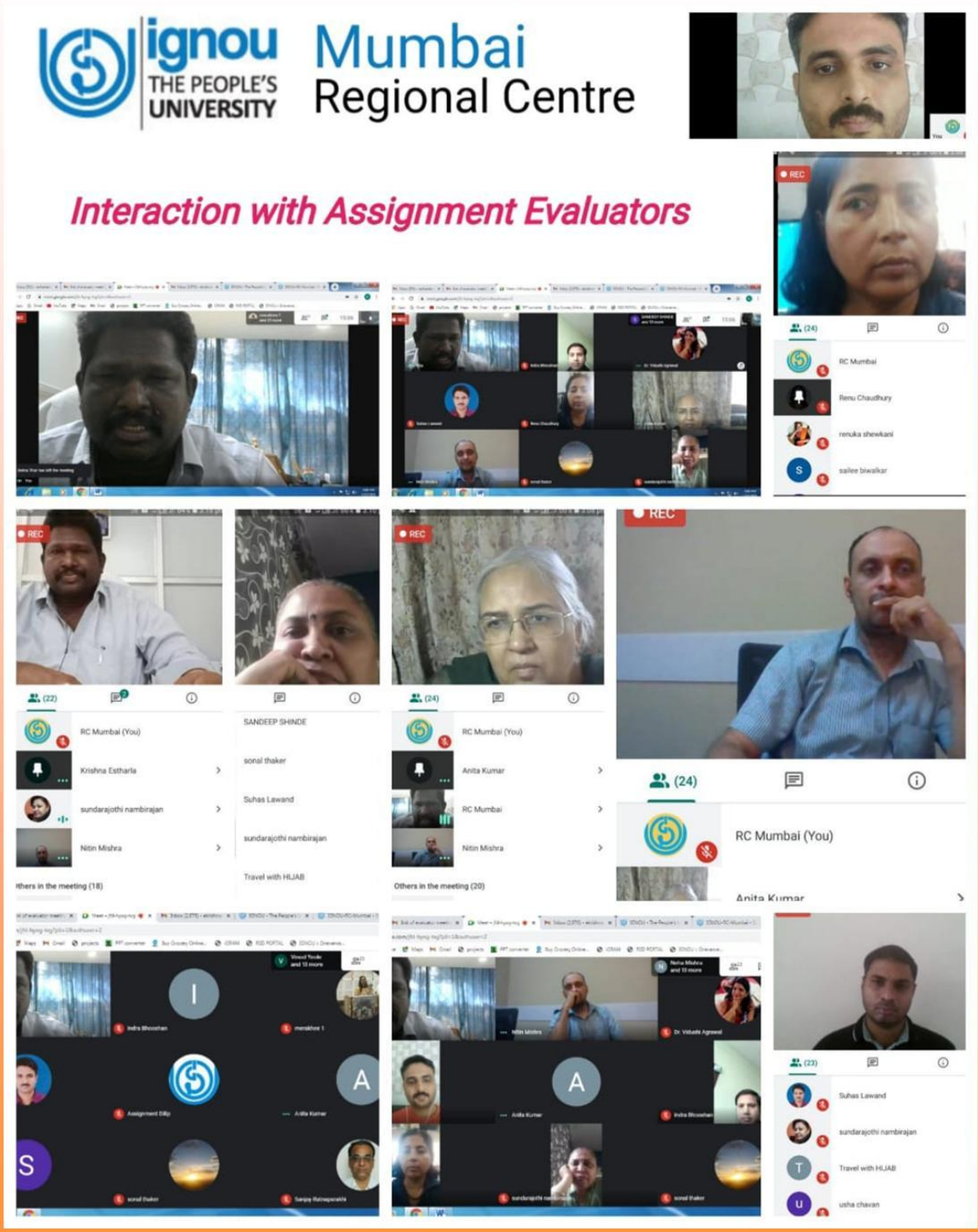

2021/IG/PIU/DiNews/Feb/272

इग्नू जन–जन का विश्वविद्यालय

IGNOU DIGI NEWS

2nd February, 2021

RC– Mumbai

Induction Meeting - Phase 2 : Session 10 (MBA/BLIS/MLIS/BTS/MEC)

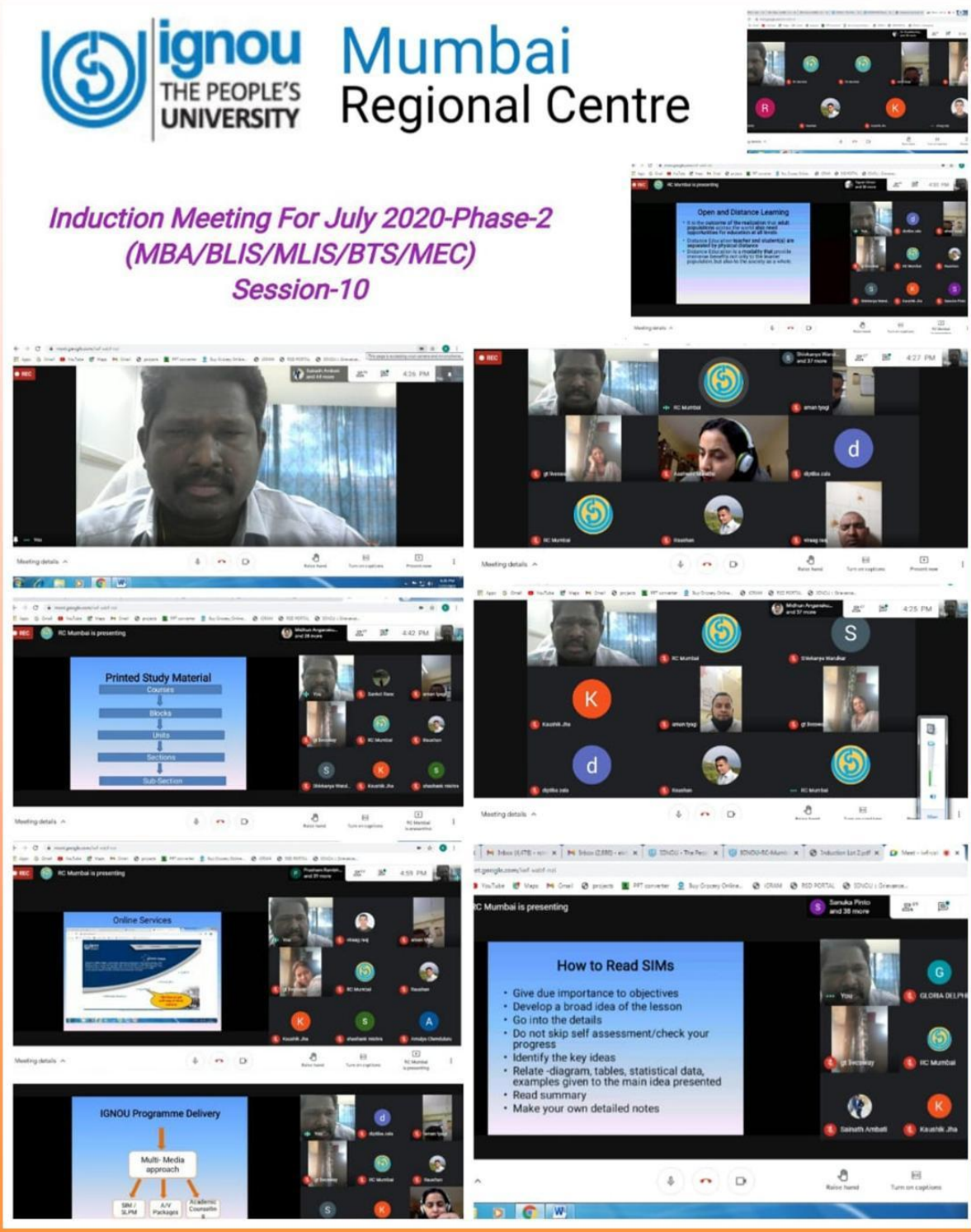

2021/IG/PIU/DiNews/Feb/273

इग्नू जन–जन का विश्वविद्यालय

IGNOU DIGI NEWS

2nd February, 2021

RC– Mumbai

B.Ed workshop and Interaction with academic counselor

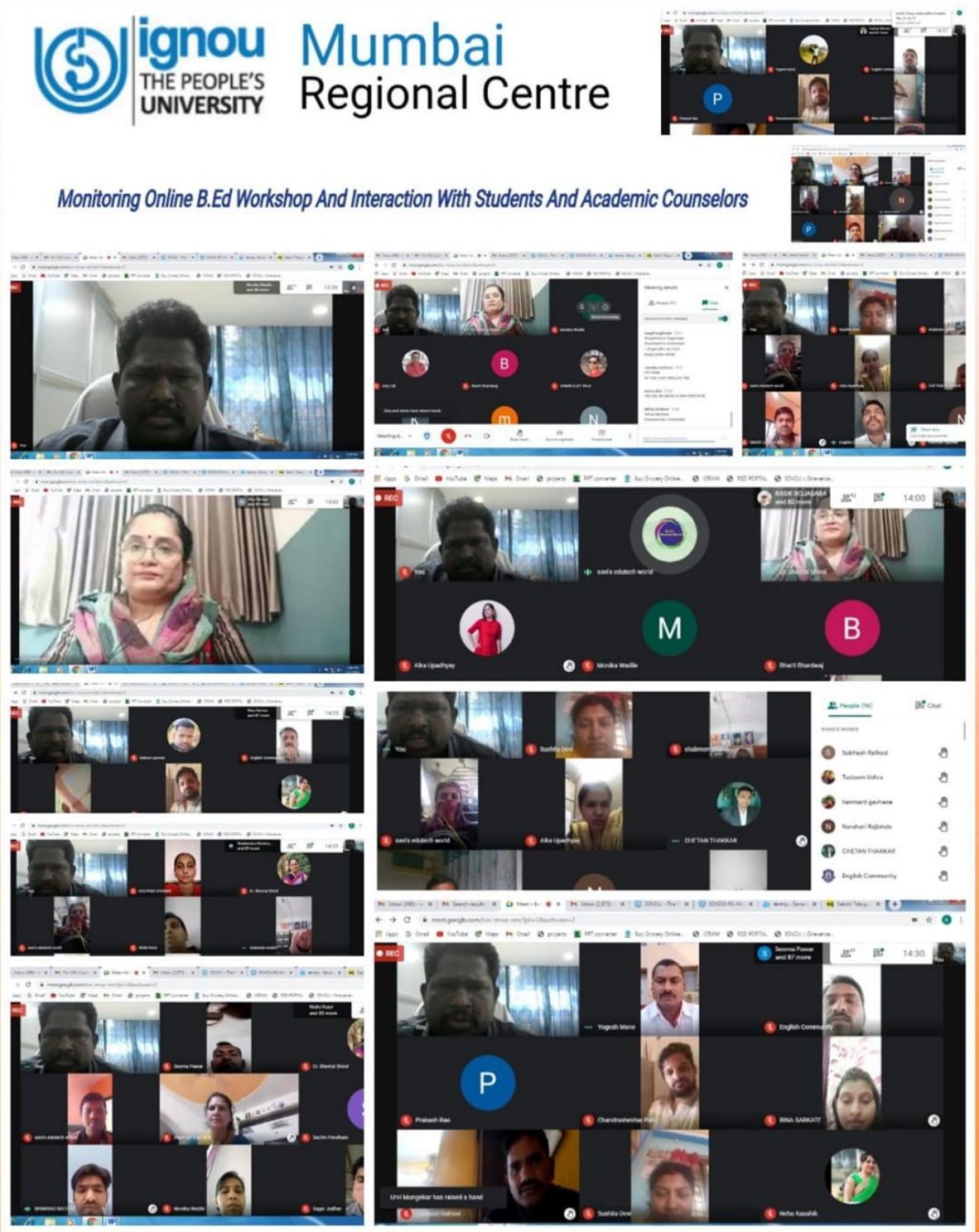

2021/IG/PIU/DiNews/Feb/286

इग्नू जन–जन का विश्वविद्यालय

IGNOU DIGI NEWS

5th February, 2021

RC– Mumbai

Monitoring online workshop and Valedictory session of online B.Ed workshop

ignou THE PEOPLE'S UNIVERSITY Mumbai Regional Centre

Valedictory Session Of B.Ed. Workshop

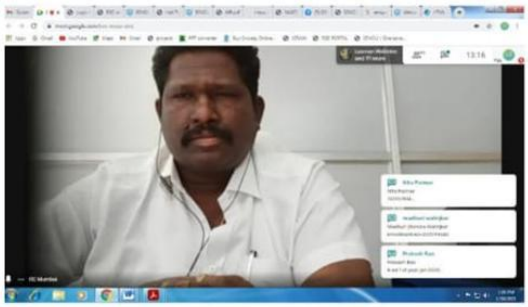

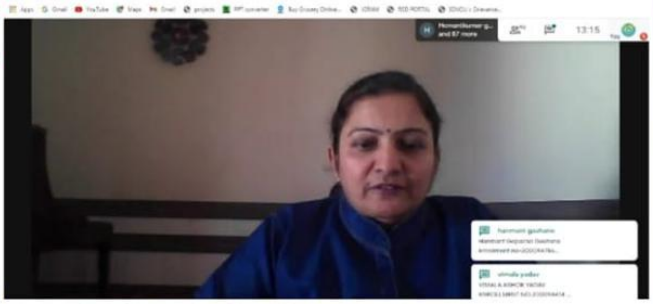

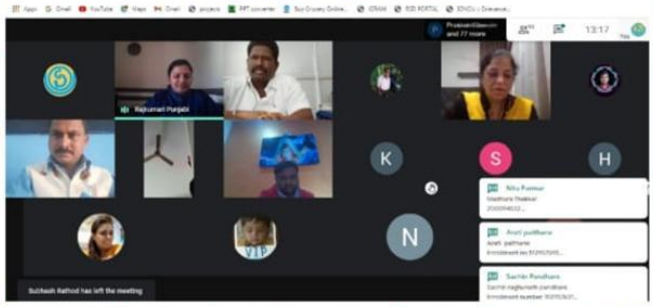

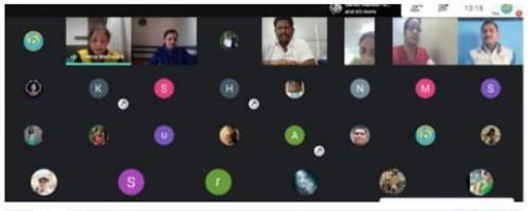

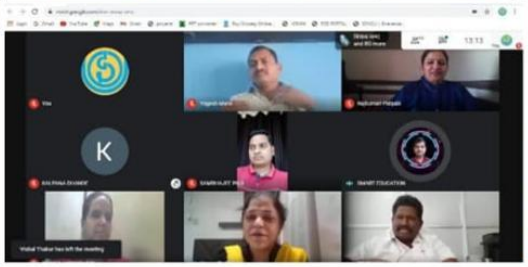

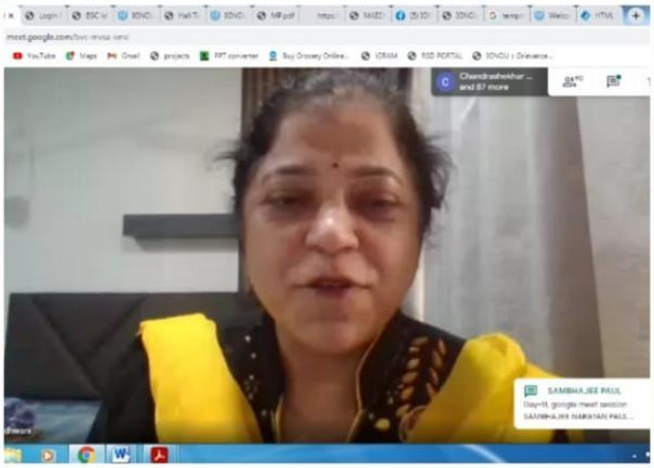

2021/IG/PIU/DiNews/Feb/287

इग्नू जन–जन का विश्वविद्यालय

IGNOU DIGI NEWS

5th February, 2021

RC– Mumbai

Monitoring online workshop and Valedictory session of online B.Ed workshop

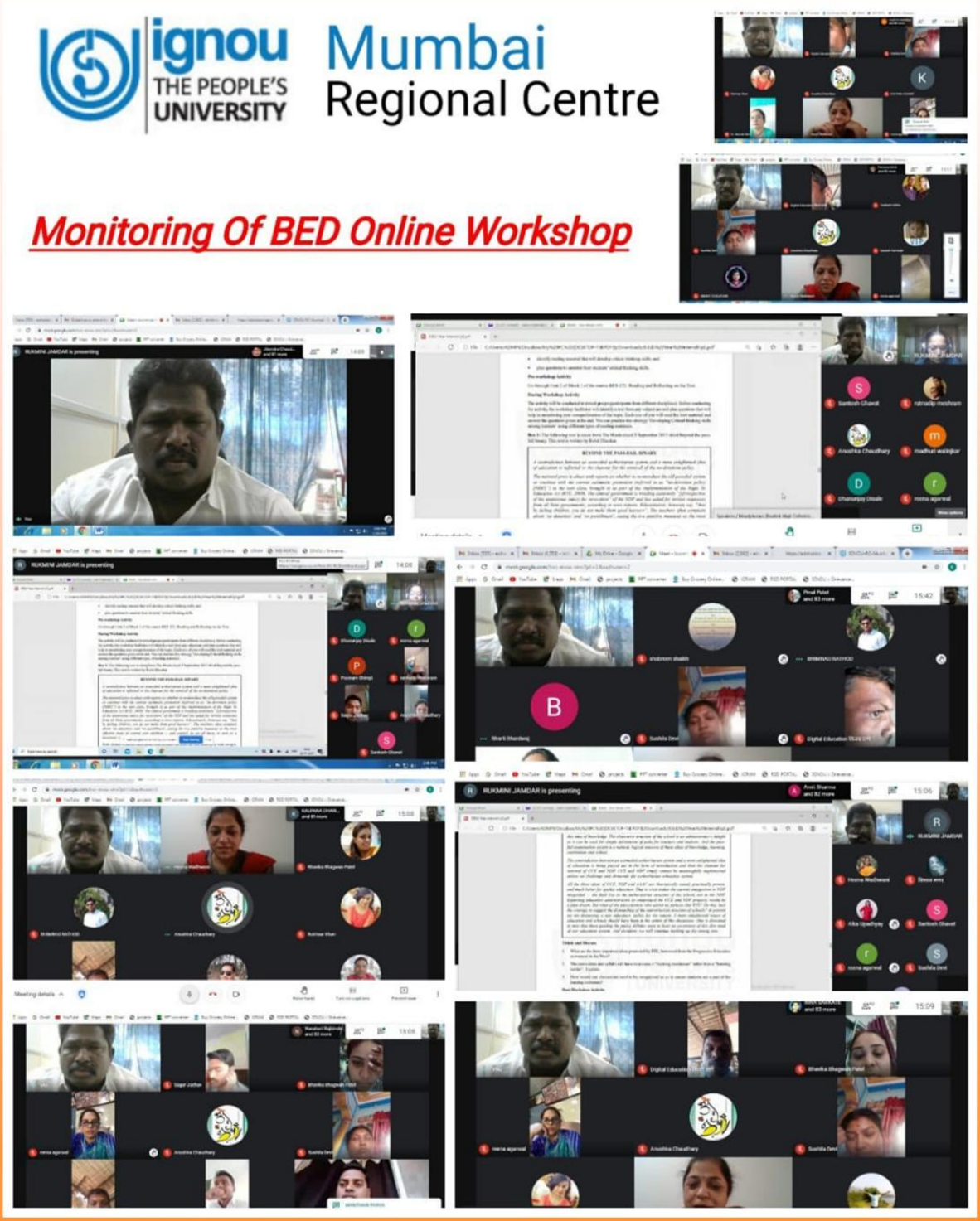

2021/IG/PIU/DiNews/Feb/299

इग्नू जन–जन का विश्वविद्यालय

IGNOU DIGI NEWS

10th February, 2021

RC– Mumbai

Exam centre superintends virtual meeting

ignou THE PEOPLE'S UNIVERSITY

Mumbai Regional Centre

Exam Centre Superintends Virtual Meeting –TEE December 2020

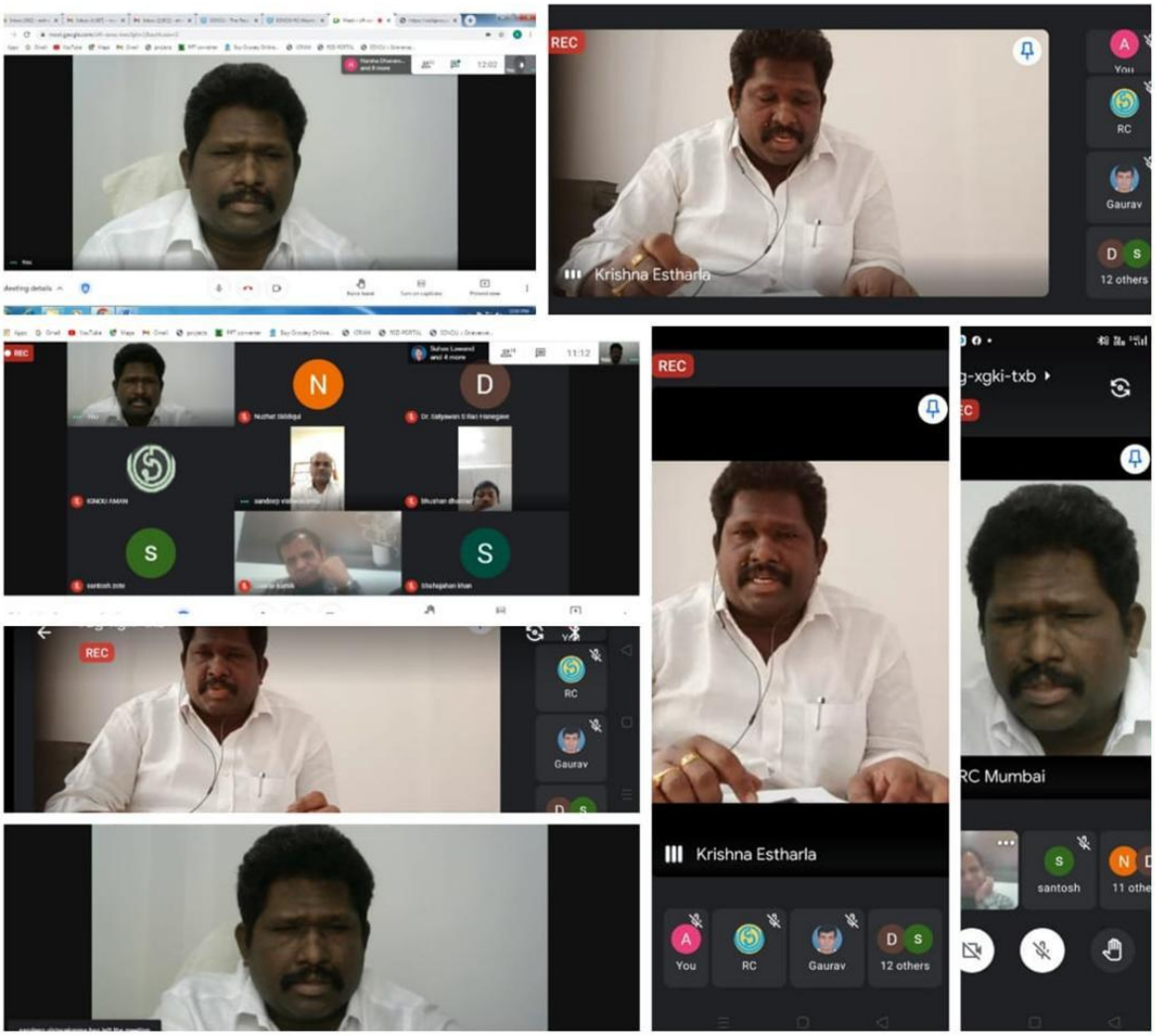

2021/IG/PIU/DiNews/Feb/300

इग्नू जन–जन का विश्वविद्यालय

IGNOU DIGI NEWS

10th February, 2021

RC– Mumbai

Student Grievance Redressal Drive

ignou THE PEOPLE'S UNIVERSITY

Mumbai Regional Centre

Student Grievance Redressal Drive

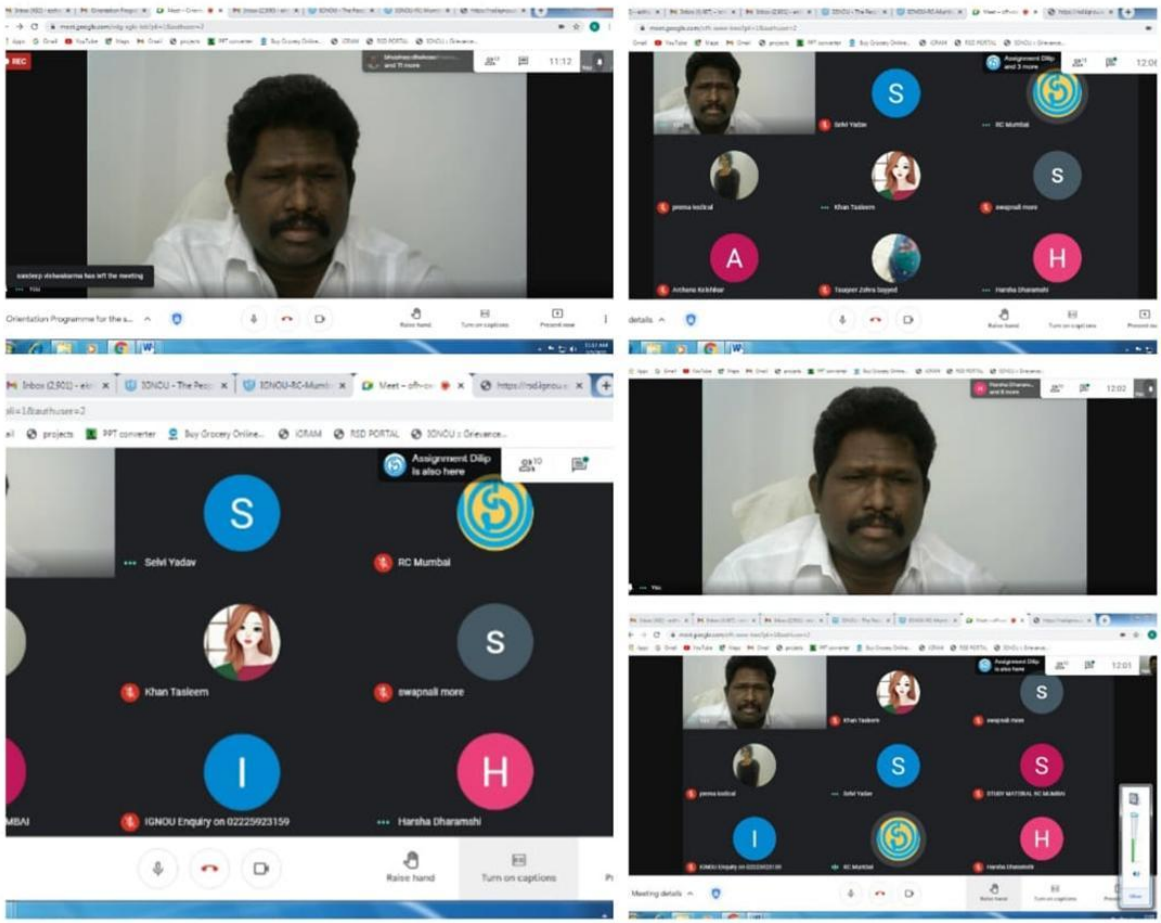

2021/IG/PIU/DiNews/Feb/301

इग्नू जन–जन का विश्वविद्यालय

IGNOU DIGI NEWS

10th February, 2021

RC– Mumbai

Student Grievance redressal Drive

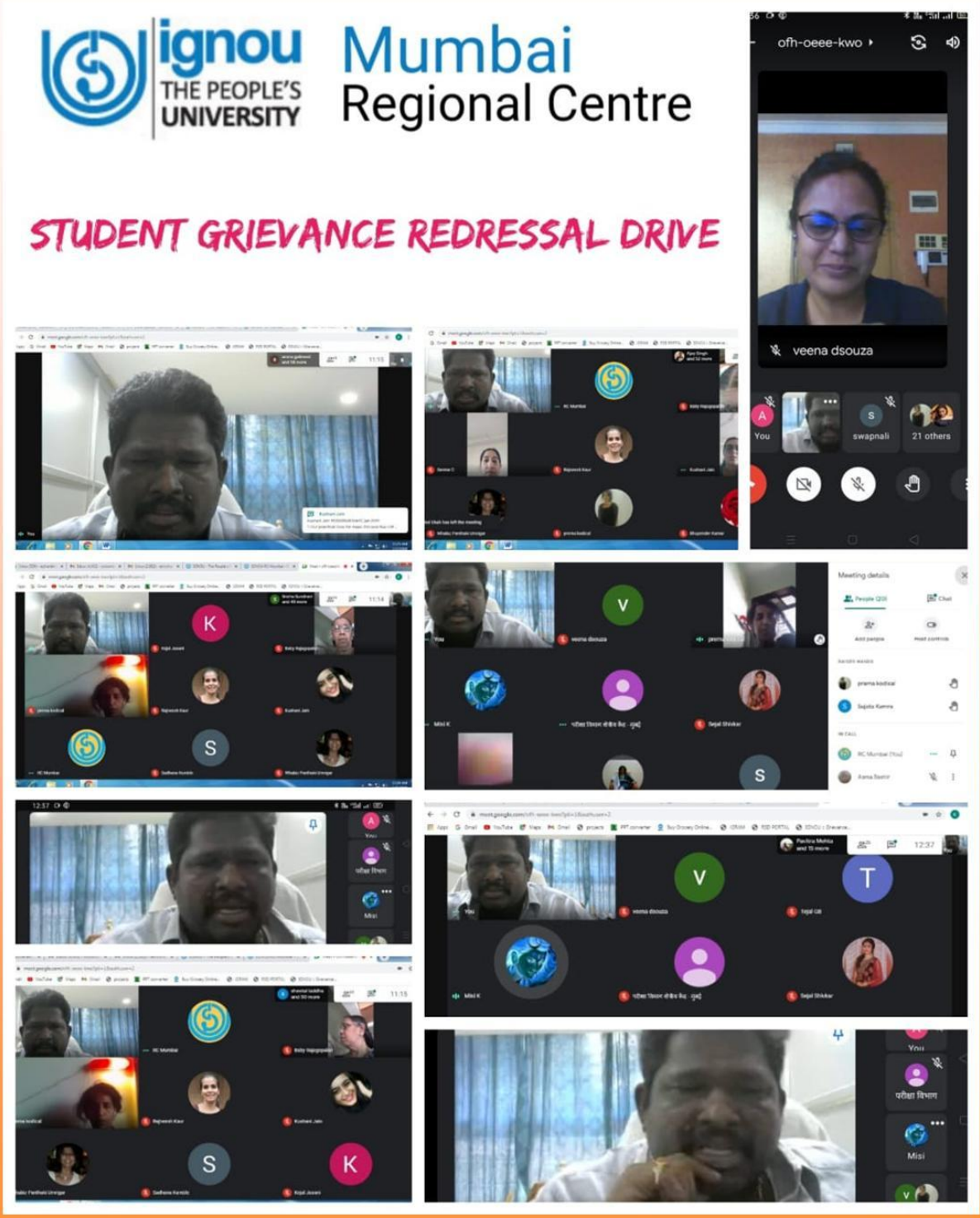

2021/IG/PIU/DiNews/Feb/302

इग्नू जन–जन का विश्वविद्यालय

IGNOU DIGI NEWS

10th February, 2021

RC– Mumbai

Orientation Programme for observers on TEE December 2020

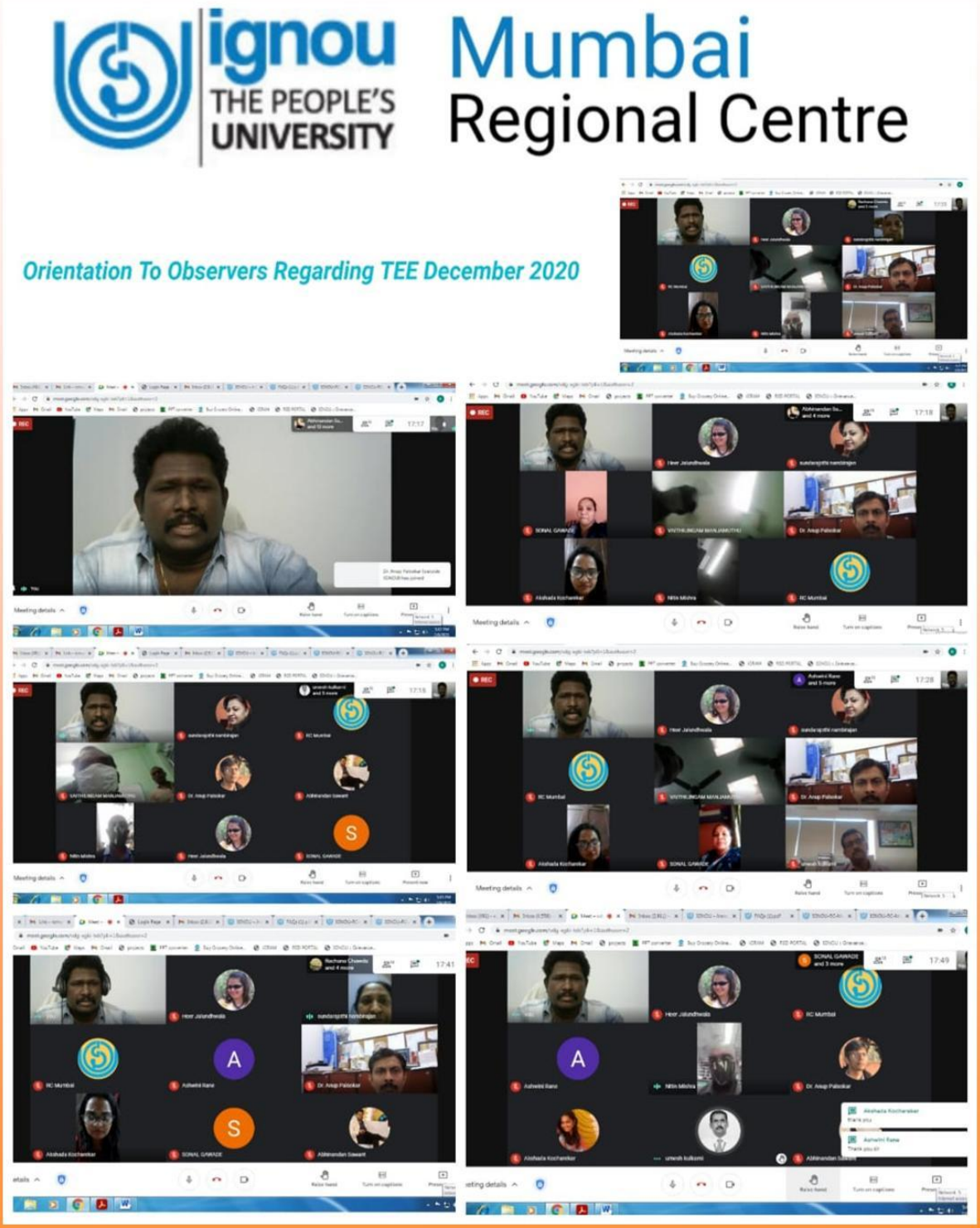

2021/IG/PIU/DiNews/Feb/341

इग्नू जन–जन का विश्वविद्यालय

IGNOU DIGI NEWS

16th February, 2021

RC– Mumbai

Student Grievance Redressal Drive

2021/IG/PIU/DiNews/Feb/342

इग्नू जन–जन का विश्वविद्यालय

IGNOU DIGI NEWS

16th February, 2021

RC– Mumbai

Monitoring TEE December 2020

ignou THE PEOPLE'S UNIVERSITY

Mumbai Regional Centre

Monitoring TEE December 2020 Exam
By Regional Director (I/C)

2021/IG/PIU/DiNews/Feb/361

इग्नू जन–जन का विश्वविद्यालय

IGNOU DIGI NEWS

22nd February, 2021

RC– Mumbai

Monitoring TEE December 2020

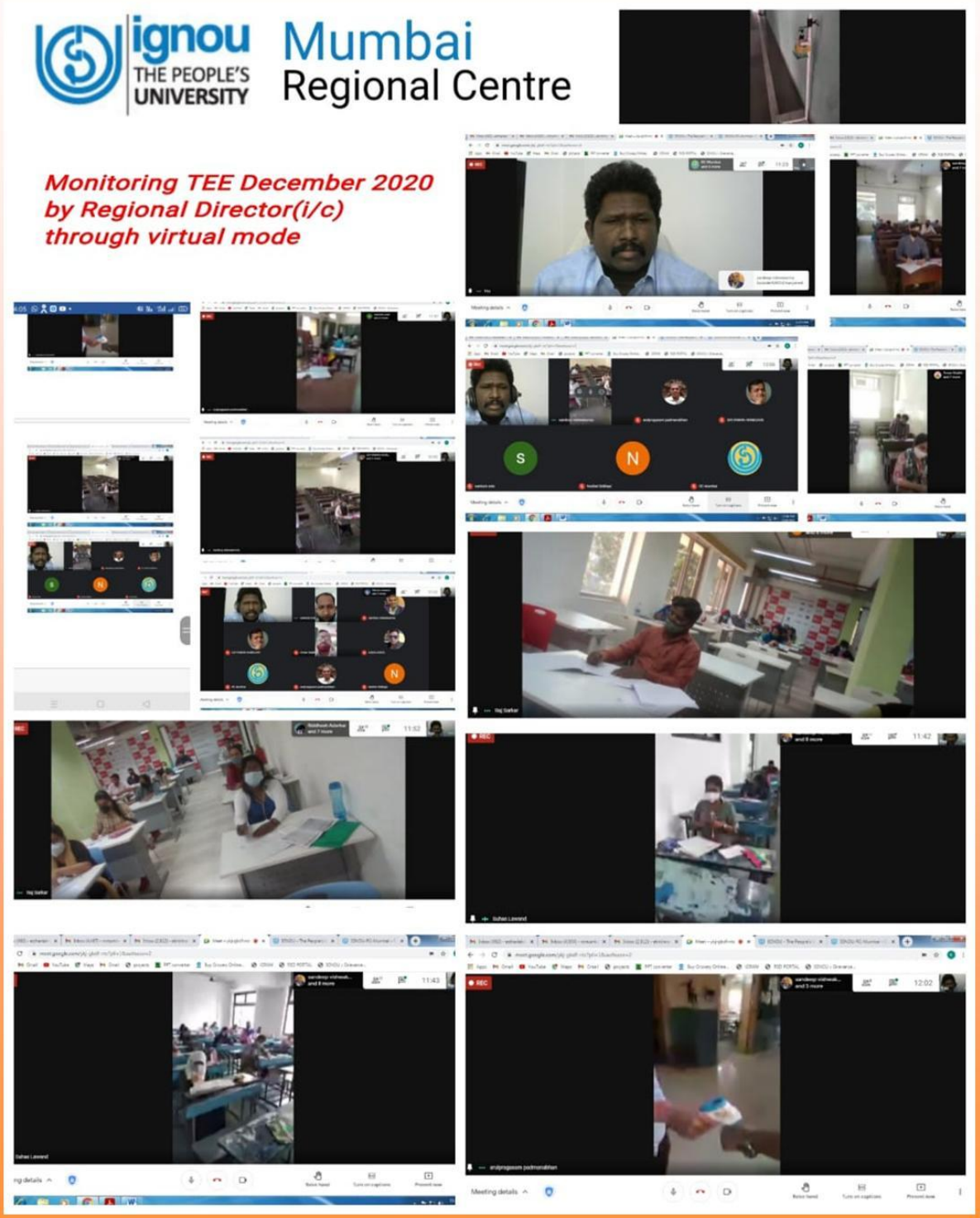

2021/IG/PIU/DiNews/Feb/362

इग्नू जन–जन का विश्वविद्यालय

IGNOU DIGI NEWS

22nd February, 2021

RC– Mumbai

Celebrating 391st Birth Anniversary of Chatrapati Shivaji Maharaj

ignou THE PEOPLE'S UNIVERSITY

Mumbai Regional Centre

Celebrating of 391st Birth Anniversary of

Chatrapati Shivaji Maharaj

2021/IG/PIU/DiNews/Feb/380

इग्नू जन–जन का विश्वविद्यालय

IGNOU DIGI NEWS

24th February, 2021

RC– Mumbai

Conduct of TEE December 2020

2021/IG/PIU/DiNews/Feb/381

इग्नू जन–जन का विश्वविद्यालय

IGNOU DIGI NEWS

24th February, 2021

RC– Mumbai

Conduct of TEE December 2020

2021/IG/PIU/DiNews/Mar/404

इग्नू जन–जन का विश्वविद्यालय

IGNOU DIGI NEWS

1st March, 2021

RC - Mumbai

Student Grievance Redressal Drive

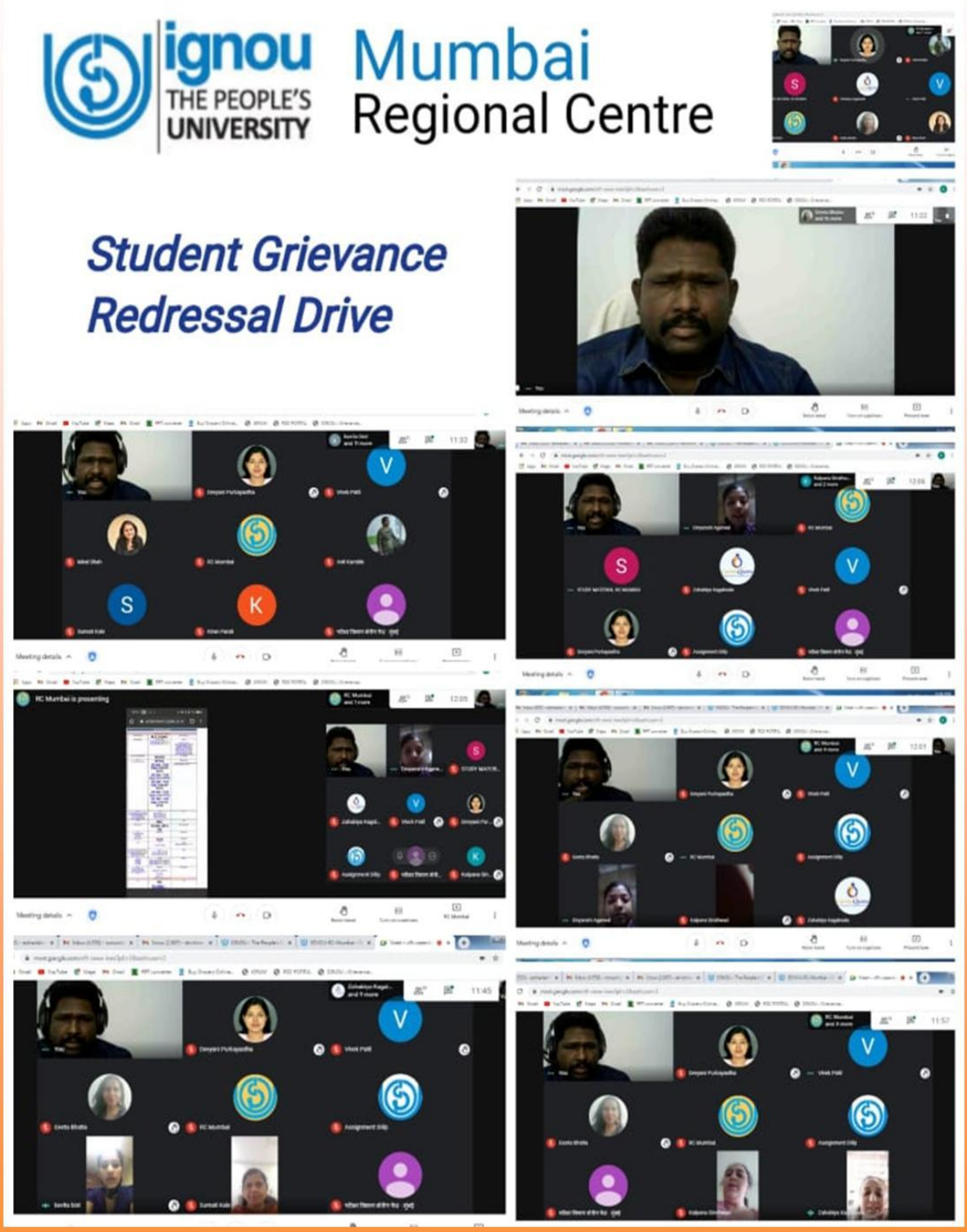

2021/IG/PIU/DiNews/Mar/463

इग्नू जन–जन का विश्वविद्यालय

IGNOU DIGI NEWS

8th March, 2021

RC– Mumbai

Monitoring of TEE December 2020

ignou THE PEOPLE'S UNIVERSITY

Mumbai Regional Centre

Monitoring Of TEE December 2020

2021/IG/PIU/DiNews/Mar/465

इग्नू जन–जन का विश्वविद्यालय

IGNOU DIGI NEWS

8th March, 2021

RC– Mumbai

Student Grievance Redressal Drive

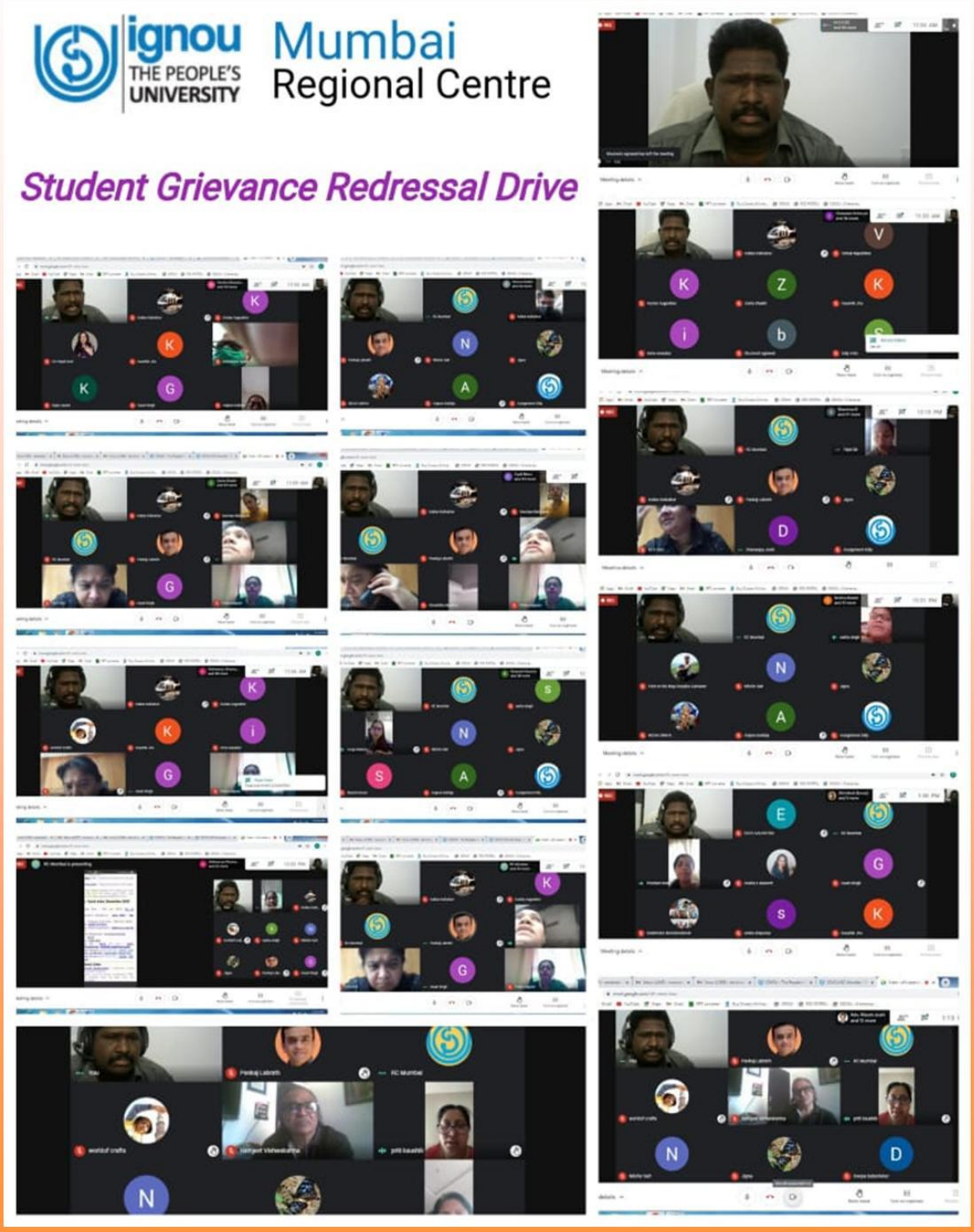

2021/IG/PIU/DiNews/Mar/482

इग्नू जन–जन का विश्वविद्यालय

IGNOU DIGI NEWS

9th March, 2021

RC-Mumbai

International Women's Day - 2021

On the eve of International Women's Day - 2021 , IGNOU RC Mumbai organized a special motivational session of women speakers through virtual mode. Two eminent social activists were invited to speak on the "Inspirational and motivational thoughts".

In his presidential address, Dr. E. Krishna Rao, Regional Director (i/c) has stated that the women have played an important role in all aspects for the society from ancient times, but not given the same status in the social, economic and political spheres. He emphasized that without women there is no men and vis-à-vis without men there is no women, both are interdependent thus men and women should have the understanding then only the society will take the path of development.

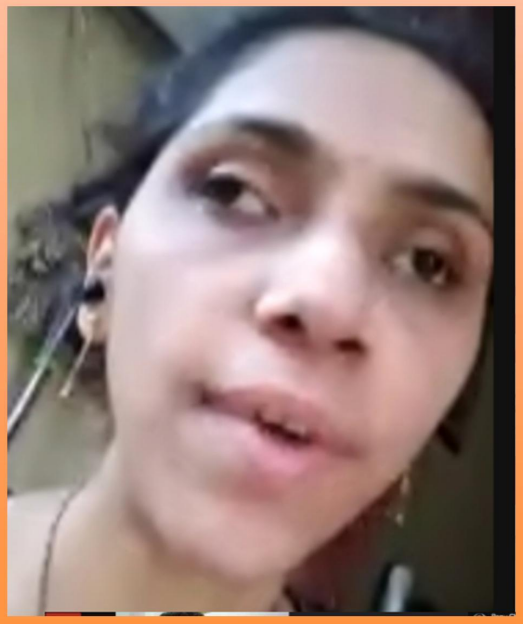

First speaker Dr. Kritika Purohit who is India's first physically challenged physiotherapist describes the success journey of herself. She explains the journey of one physically challenged women doctor who fought with society to achieve her goal. She herself is the best example of other normal people who are not able to achieve their goals in life.

2021/IG/PIU/DiNews/Mar/483

IGNOU DIGI NEWS

9th March, 2021

RC-Mumbai

ignou THE PEOPLE'S UNIVERSITY Mumbai Regional Centre

International Women's Day

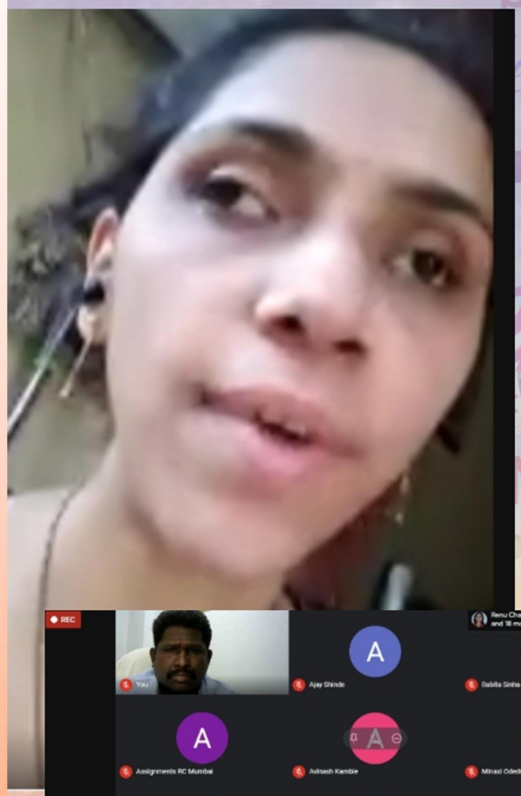

DR. KRITIKA S. PUROHIT RAJE

India's 1st visually challenged physiotherapist

She is blind, she lost her vision when she was 8 years old in vacation of 3rd standard (2001) due to optic nerve damage.

She had always dreamed of being in a medical stream but because of her blindness, admission in science stream was refused to her in junior college for the reason of practicals. But fortunately and with the help of XRCVC she completed her HSC in science stream. For C E T she had to file a petition in High Court and finally she was granted permition to appear for the same.

After clearing in C E T, she had to go to High court again to get enroled in Physiotherapy course. She got admission in Physiotherapy in Seth GS medical college in August 2010. Her mother use to read and record the study material for her and read out during exams also. She had taken writer to write her theory papers and whenever required during practicals also. She completed her Internship in November 2015 with the help of a sighted assistance where ever and whenever needed. Through out her course, NAB, XRCVC, University and her parents had been very supportive.

With best wishes and blessings of everyone She **finally got registered as certified physiotherapist in Maharashtra State O.T P.T COUNCIL** and become a first visually challenged physiotherapist to get registered in council in India.

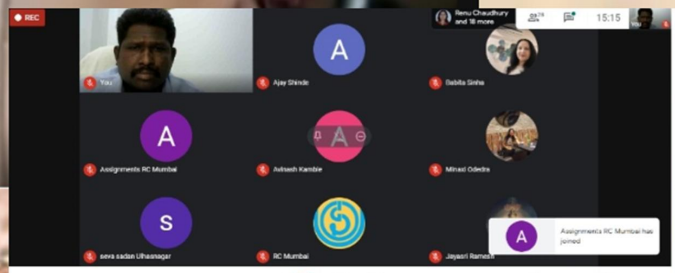

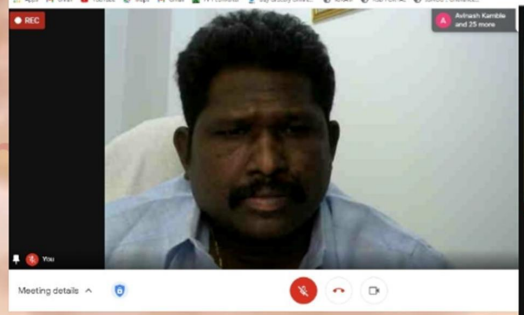

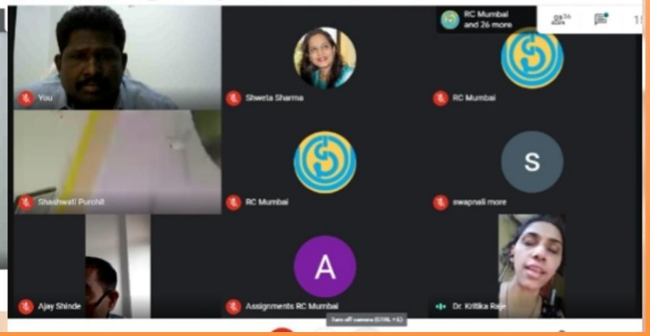

2021/IG/PIU/DiNews/Mar/484

इग्नू जन–जन का विश्वविद्यालय

IGNOU DIGI NEWS

9th March, 2021

RC-Mumbai

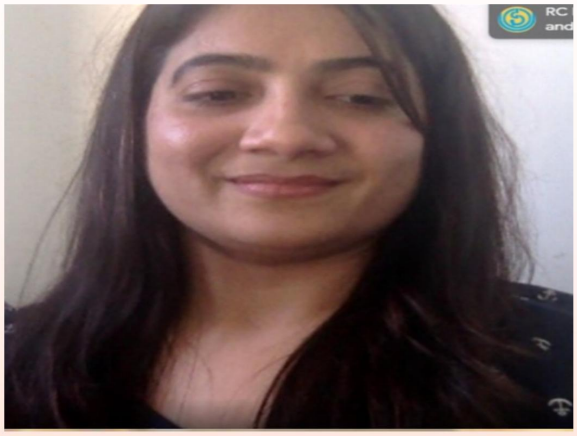

Second speaker Ms. Dimple Parmar, co-founder of Love Heals Cancer and ZenOnco.io. Dimple dedicated her life to help cancer patients and their caregivers with regards to guiding in medical treatment and managing side effects through complementary treatment to make it Integrative.

She has been a pioneer in bringing Integrative Oncology to India. For her work in public health, Dimple has been awarded "Top 100 Healthcare Leader" and "101 Most Fabulous Healthcare Leaders". She has also been featured in popular media like Times of India, Business World, YourStory, Mumbai mid-day, Logical Indian, and has been invited as a panelist / speaker at multiple platforms.

Both the speakers have highlighted that the women do not require anybody to empower them, the women herself can get empowered with self motivation.

2021/IG/PIU/DiNews/Mar/485

IGNOU DIGI NEWS

9th March, 2021

ignou THE PEOPLE'S UNIVERSITY Mumbai Regional Centre

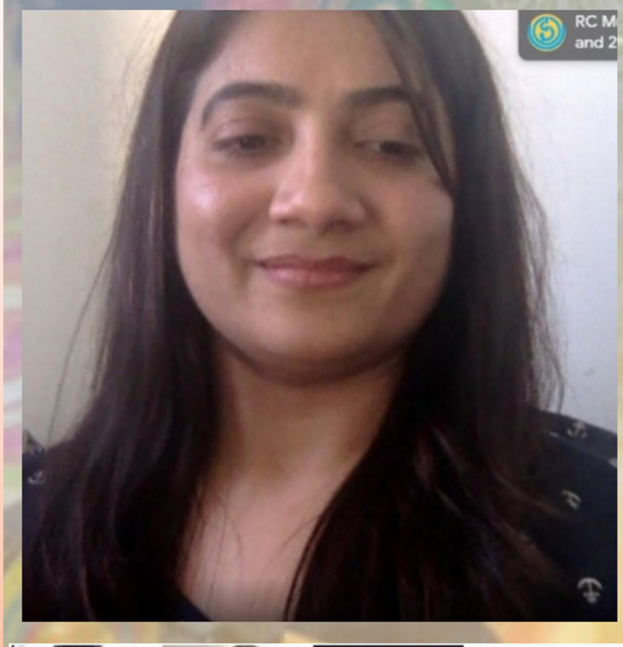

MS. DIMPLE PARMAR

Co-Founder of Love Heals Cancer & ZenOnco.io

Dimple is the Co-Founder and CEO of Integrative Oncology cancer care startup ZenOnco.io and NGO Love Heals Cancer. After losing her husband to cancer, Dimple dedicated her life to helping cancer patients and their caregivers with regards to guiding in medical treatment and managing side effects through complementary treatment to make it Integrative. She has been a pioneer in bringing Integrative Oncology to India.

For her work in public health, Dimple has been awarded **"Top 100 Healthcare Leader" and "101 Most Fabulous Healthcare Leaders"**. She has also been **featured in popular media like Times of India, Business World, YourStory, Mumbai mid-day, Logical Indian,** and has been **invited as a panelist / speaker at multiple platforms.**

Dimple graduated from Indian Institute of Management Calcutta (IIM Calcutta). She previously worked for 6 years across Bank of New York Mellon (BoNY Mellon) and Reliance Industries, and own fashion e-commerce startup before dedicating her life to helping cancer patients.

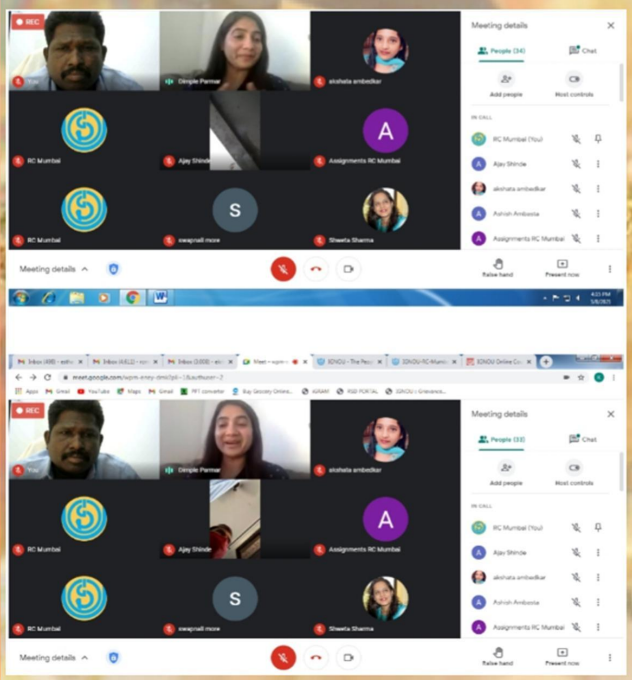

2021/IG/PIU/DiNews/Mar/498

इग्नू जन–जन का विश्वविद्यालय

IGNOU DIGI NEWS

10th March, 2021

RC-MUMBAI

ignou THE PEOPLE'S UNIVERSITY Mumbai Regional Centre

International women's Day Celebrations

On the eve of International Women's Day, RC Mumbai has organized 04 competitions for RC staff.

In the women's day speech, Dr. E. Krishna Rao, Regional Director (i/c) has stated that every woman has her own power which helps her to do each and everything with courage.

Prizes were distributed to the winners in the competition organized on the eve of International Women's Day.

2021/IG/PIU/DiNews/Mar/507

इग्नू जन–जन का विश्वविद्यालय

IGNOU DIGI NEWS

12th March, 2021

RC-MUMBAI

Online Project Viva-Voce for MAPC

An online project viva-voce for MAPC through Google Meet for December 2020 TEE. Dr. E.Krishna Rao, Regional Director (i/c) has monitored and interacted with the students and external examiner during the viva-voce.

2021/IG/PIU/DiNews/Mar/508

इग्नू जन–जन का विश्वविद्यालय

IGNOU DIGI NEWS

12th March, 2021

RC-MUMBAI

Project Viva - Voce for MAPC Programme
TEE December 2020

An online project viva-voce for MAPC on 10.03.2021 through Google Meet for December 2020 TEE.

Dr. E.Krishna Rao, Regional Director(i/c) has monitored and interacted with the students and external examiner during the viva-voce.

2021/IG/PIU/DiNews/Mar/509

इग्नू जन–जन का विश्वविद्यालय

IGNOU DIGI NEWS

12th March, 2021

RC-MUMBAI

Monitoring TEE December 2020 exams by RD

Dr.E.Krishna Rao, Regional Director(i/c) has visited exam centre 1632 (MES Pillai College, New Panvel) on 11.03.2021 to monitor ongoing TEE December 2020. the safety of question papers, seating arrangements, sanitisation and other arrangements have been checked and exam halls also visited by RD(ic) and found all the arrangements made properly.

2021/IG/PIU/DiNews/Mar/524

इग्नू जन–जन का विश्वविद्यालय

IGNOU DIGI NEWS

15th March, 2021

RC-MUMBAI

Project Viva Voce Of MAPC

RC Mumbai has organised a Online Project Viva-Voce for MAPC on 12.03.2021 through Google meet for December 2020 TEE. On the third day Dr.E.Krishna Rao, Regional Director(i/c) has monitored and interacted with the students and external examiner during the viva-voce.

2021/IG/PIU/DiNews/Mar/525

इग्नू जन–जन का विश्वविद्यालय

IGNOU DIGI NEWS

15th March, 2021

RC-MUMBAI

Student Grievance Redressal Drive

RC- Mumbai has conducted Student Grievance Redressal Drive - "E-Shiksha की बात, Regional Director के साथ" under the tagline "Speak with your Regional Director" through Google meet on 12th March 2021 at 11.00 am.

The queries pertaining to fresh admission, assignments, Practical Term End Examinations, Project, and internship viva voce of UG and PG programmes were given priority. Dr.E. Krishna Rao, Regional Director (i/c) has answered all the 60 students queries and cleared student queries on spot.

2021/IG/PIU/DiNews/Mar/526

इग्नू जन–जन का विश्वविद्यालय

IGNOU DIGI NEWS

15th March, 2021

RC-MUMBAI

MCA/BCA Project Viva-Voce

Mumbai has Organised MAC and BCA physical viva-voce by following Covid-19 guidelines on 13th March 2021 at Regional Centre premises. student temperature was checked in the entrance and all the students were instructed to wear the mask.

Dr.E.Krishna Rao, Regional Director (i/c) has personally monitored all the arrangements and interacted with students and external examiner during the viva-voce. received positive feedback from the students.

2021/IG/PIU/DiNews/Mar/527

इग्नू जन–जन का विश्वविद्यालय

IGNOU DIGI NEWS

15th March, 2021

RC-MUMBAI

MAEDU Project Viva Voce

RC Mumbai has organized MAEDU online project viva-voce for the students of TEE December 2020 on 15th March 2021. Dr.E.Krishna Rao, Regional Director(i/c) has monitored and interacted with external examiner during the viva-voce. he requested the students to act as IGNOU BRAND AMBASSADORS and promote IGNOU programmes and activities among their colleges, universities and other organizations.

2021/IG/PIU/DiNews/Mar/543

इग्नू जन–जन का विश्वविद्यालय

IGNOU DIGI NEWS

17th March, 2021

RC-MUMBAI

Monitoring MAPC Viva Voce

RC-Mumbai has successfully conducted online project viva voce for MAPC programme from 10.03.2021 to 13.03.2021. A total of 163 students called for viva voce of which 162(99.4%) have attended the viva voce.

Dr. E. Krishna Rao, Regional Director (i/c) personally monitored all the online sessions and interacted with students and external examiners. The approved external examiners as list provided by discipline of psychology and Dr. Smitha Gupta, MAPC programme coordinator was engaged in conducting project viva voce through virtual mode .

2021/IG/PIU/DiNews/Mar/544

इग्नू जन–जन का विश्वविद्यालय

IGNOU DIGI NEWS

17th March, 2021

RC-MUMBAI

Academic Counsellors Orientation Programme-MAPC

The IGNOU Regional Centre, Mumbai has organised online orientation programme for MAPC academic counsellors on 13th March 2021. This orientation programme was specially organised to discuss and give guidelines to the ACs on online practical sessions for MPCL007, MPCE 14/24/34.

Dr. E. Krishna Rao, Regional Director(i/c) has briefed the online activities initiated by the IGNOU across the country and special initiatives by Regional Centre Mumbai. Dr. Monika Mishara, faculty o psychology, IGNOU has given the detailed presentation on the guidelines of conducting online practical sessions of MAPC programme.

2021/IG/PIU/DiNews/Mar/550

इग्नू जन–जन का विश्वविद्यालय

IGNOU DIGI NEWS

17th March, 2021

RC-MUMBAI

Interactive Session With BSC learners

The Regional Centre Mumbai has organised interactive sessions with BSC learners on practical examinations scheduled from 22-24 March 2021. initially Dr.E.Krishna Rao, Regional Director(i/c), has explained the eligibility criteria, schedule and other modalities of conducting practical exams.

Latter the LSC 1603 coordinator and Academic counsellors have guided the students about preparation for practical exams, reading of practical manuals and other logistics. positive feedback has been received.

2021/IG/PIU/DiNews/Mar/557

इग्नू जन–जन का विश्वविद्यालय

IGNOU DIGI NEWS

17th March, 2021

RC-MUMBAI

Monitoring Online MCA Practical Viva-Voce

The Regional Centre Mumbai scheduled MCA online practical viva voce from 15.03.2021 to 20.03.2021 and the exam centre 49033 is organising the same through virtual mode. Dr. E.Krishna Rao, Regional Director(i/c) has monitored online viva voce and interacted with students and internal examiners.

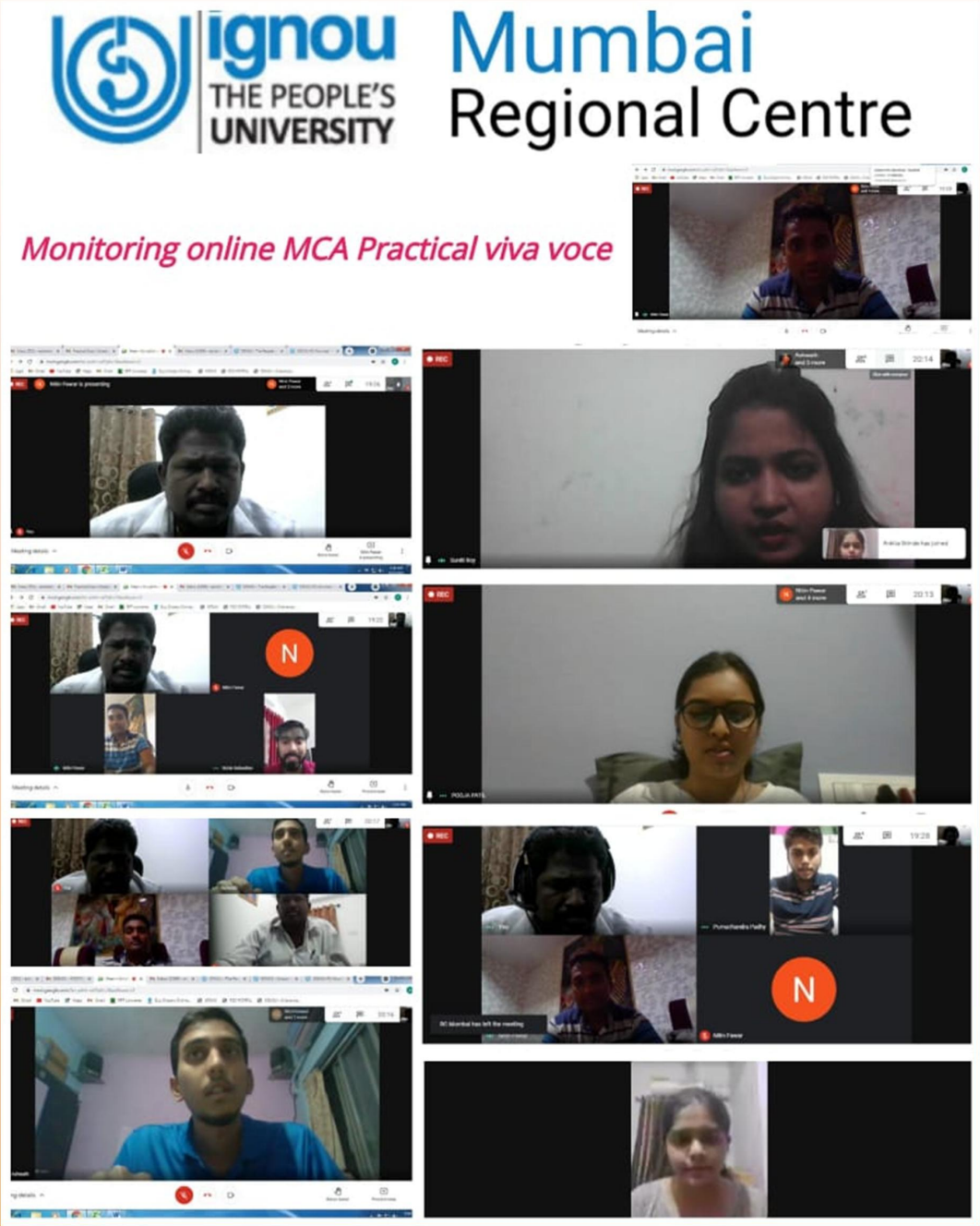

2021/IG/PIU/DiNews/Mar/577

इग्नू जन–जन का विश्वविद्यालय

IGNOU DIGI NEWS

19th March, 2021

RC-MUMBAI

MAPC Online Project Viva-Voce

RC Mumbai has organised an online project viva-voce for MAPC and internship viva voce of BA psychology on 18.03.2021 through Google Meet for December 2020 TEE.

Dr. E.Krishna Rao, Regional Director(i/c) has monitored and interacted with the students and external examiner during the viva-voce.

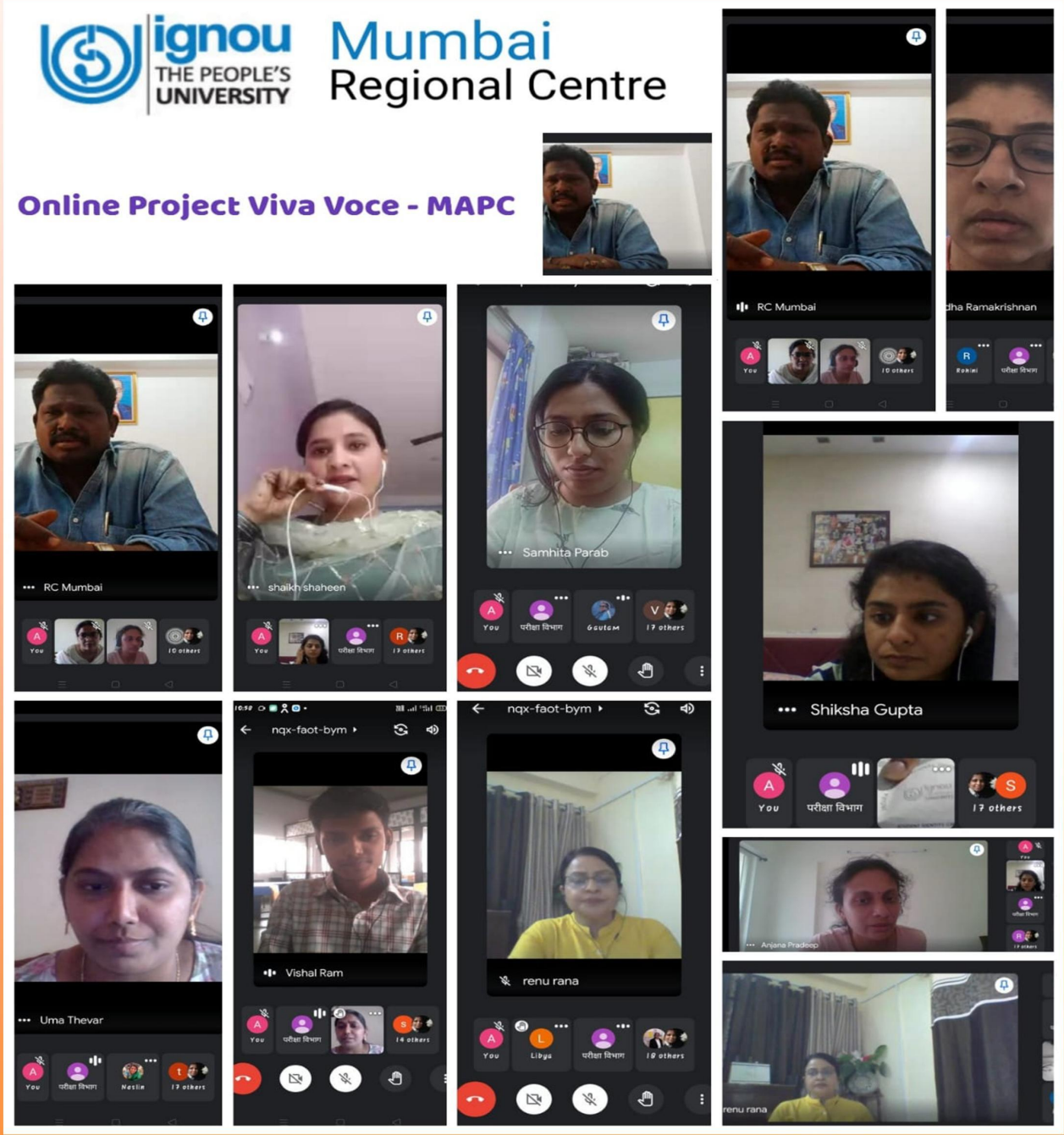

2021/IG/PIU/DiNews/Mar/578

इग्नू जन–जन का विश्वविद्यालय

IGNOU DIGI NEWS

19th March, 2021

RC-MUMBAI

BLIS Online Practical Viva-Voce

Practical online viva-voce for BLIS students of TEE December 2020 has been organised by RC Mumbai successfully during 17-18 March 2021.

Dr. E.Krishna Rao, Regional Director(i/c) has monitored and interacted with external examiner during the viva-voce. he requested the students to act as IGNOU BRAND AMBASSADORS and promote IGNOU programmes and activities among their colleges, universities and other organisations.

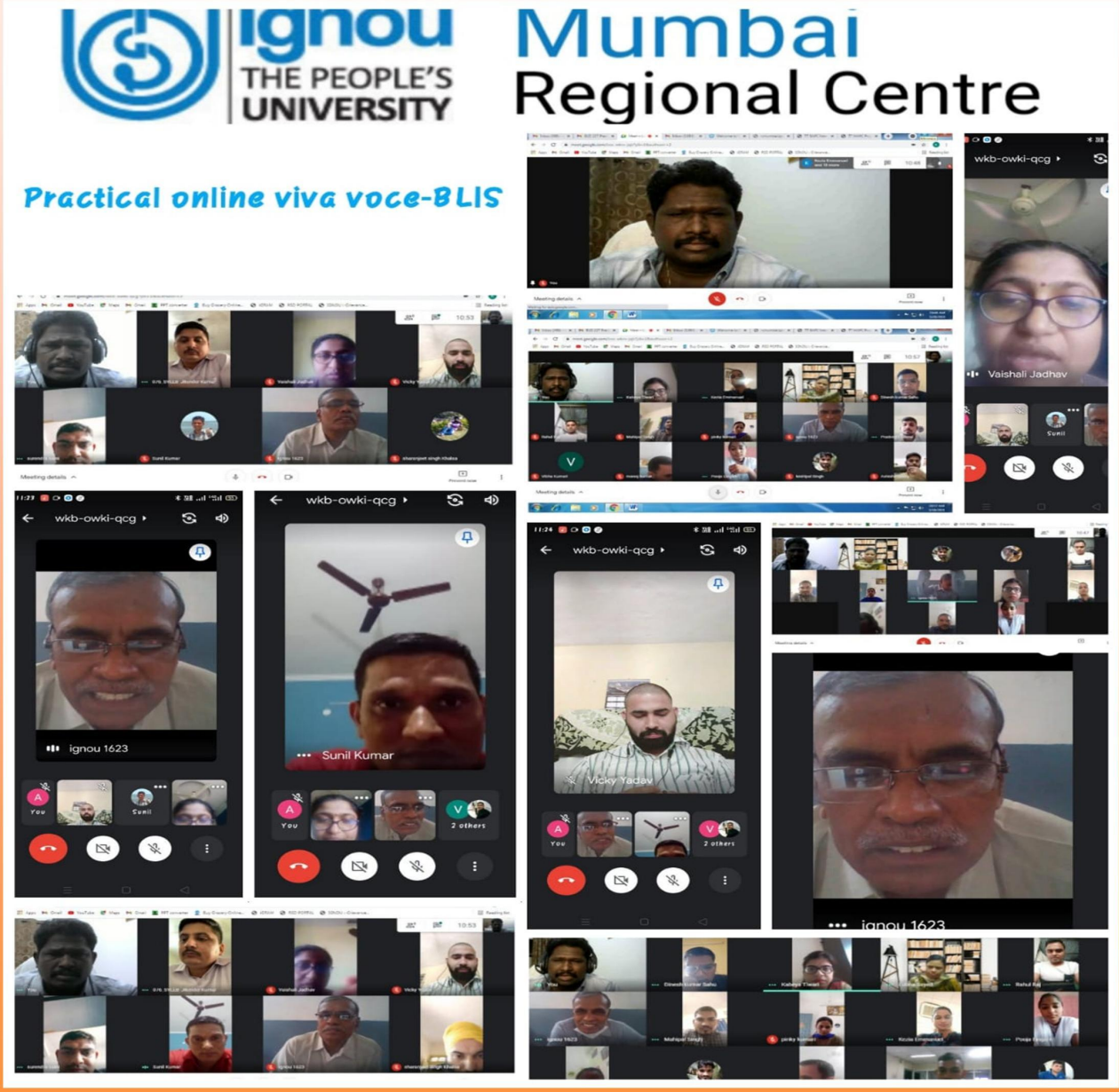

2021/IG/PIU/DiNews/Mar/579

इग्नू जन–जन का विश्वविद्यालय

IGNOU DIGI NEWS

19th March, 2021

RC-MUMBAI

PGDEMA Online Project Viva-Voce

RC Mumbai has organised PGDEMA online project viva-voce for the students of TEE December 2020 on 17th March 2021. Dr. E.Krishna Rao, Regional Director (i/c) has monitored and interacted with external examiner during the viva-voce.

He requested the students to act as IGNOU BRAND AMBASSADORS and promote IGNOU programmes and activities among their colleges, universities and other organizations.

2021/IG/PIU/DiNews/Mar/592

इग्नू जन–जन का विश्वविद्यालय

IGNOU DIGI NEWS

22nd March, 2021

RC-MUMBAI

MAPC Internship Online Viva Voce

RC mumbai has organised an online internship viva-voce for MAPC programme on 19.03.2021 through Google meet for December 2020 TEE.

Dr. E.Krishna Rao, Regional Director (i/c) has monitored and interacted with the students and external examiner during the viva-voce. Regional Director (i/c) requested the students to act as IGNOU BRAND AMBASSADORS and promote IGNOU programmes and activities among their colleges, universities and other organisations.

2021/IG/PIU/DiNews/Mar/593

इग्नू जन–जन का विश्वविद्यालय

IGNOU DIGI NEWS

22nd March, 2021

RC-MUMBAI

Student Grievance Redressal Drive

The Regional Centre Mumbai has conducted Student Grievance Redressal Drive "E-Shiksha की बात, Regional Director के साथ" under the tagline "Speak with your Regional Director" through Google meet on 19th March 2021 at 11.00 AM.

The queries pertaining to fresh admission, assignments, Practical Term End Examinations, Project, and internship viva voce of UG and PG programmes were given priority. A total of 85 students have attended the student grievance redressal drive. Dr.E. Krishna Rao, Regional Director(i/c) has answered all the students queries and cleared student queries on spot. Received positive feedback from the students.

2021/IG/PIU/DiNews/Mar/604

इग्नू जन–जन का विश्वविद्यालय

IGNOU DIGI NEWS

23rd March, 2021

RC-MUMBAI

MSCDFSM Project Viva-Voce

RC- Mumbai has successfully conducted an online project viva-voce of MSCDFSM programme during 18-22 March 2021. Total of 30 students have attended the viva-voce and three approved external examiners were engaged to conduct this viva-voce.

Dr. E.Krishna Rao, Regional Director(i/c) has monitored online project viva voce and interacted with external examiners, LSC coordinator and learners. received positive feedback about the online arrangements and conduction of online viva-voce.

2021/IG/PIU/DiNews/Mar/605

इग्नू जन–जन का विश्वविद्यालय

IGNOU DIGI NEWS

23rd March, 2021

RC-MUMBAI

Interaction Session With BSC Learners

RC- Mumbai has organised online interactive sessions with BSC learners on 20.03.2021. this meeting was addressed by Dr. E.Krishna Rao, Regional Director (i/c), and LSC coordinator, assistant coordinators and academic counsellors Initially.

Dr. E.Krishna Rao, Regional Director(i/c) has explained the eligibility criteria, schedule and other modalities of conducting practical exams. Later the LSC 1603 coordinator and Academic counsellors have guided the students about preparation for practical exams, reading of practical manuals and other logistics. positive feedback has been received.

2021/IG/PIU/DiNews/Mar/606

इग्नू जन–जन का विश्वविद्यालय

IGNOU DIGI NEWS

23rd March, 2021

RC-MUMBAI

Monitoring BCA/CIT/CBS/PGDIS Online Practical Viva-Voce

ignou THE PEOPLE'S UNIVERSITY

Mumbai Regional Centre

BCA online practical viva voce

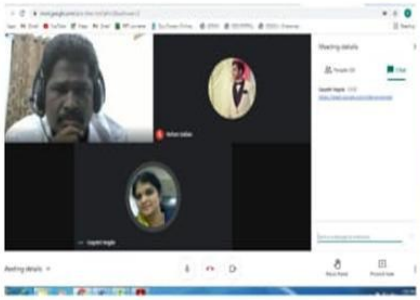

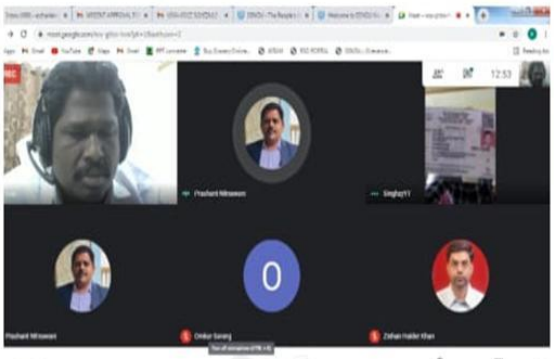

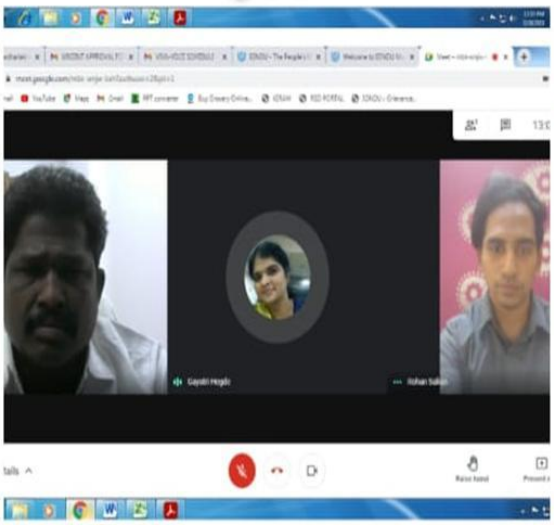

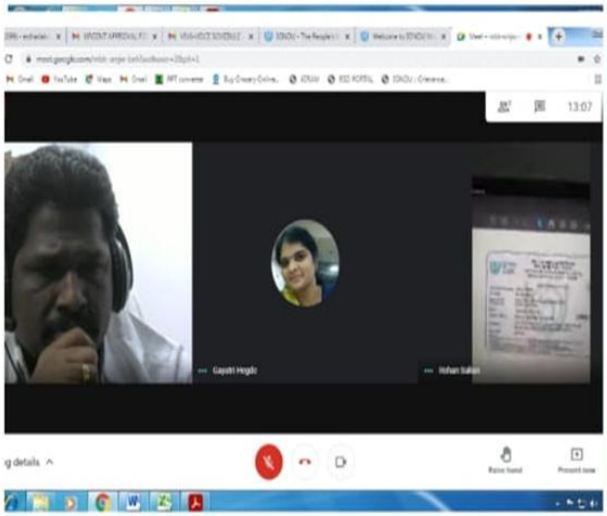

2021/IG/PIU/DiNews/Mar/607

इग्नू जन–जन का विश्वविद्यालय

IGNOU DIGI NEWS

23rd March, 2021

RC-MUMBAI

MAPC Internship Viva-Voce

RC Mumbai has scheduled online internship viva-voce for MAPC Programme during 19-25 March 2021 through Google meet for December 2020 TEE.

Dr. E.Krishna Rao, Regional Director (i/c) has monitored and interacted with the students and external examiner during the viva-voce. Regional Director (i/c) requested the students to act as IGNOU BRAND AMBASSADORS and promote IGNOU programmes and activities among their colleges, universities and other organisations.

2021/IG/PIU/DiNews/Mar/608

इग्नू जन–जन का विश्वविद्यालय

IGNOU DIGI NEWS

23rd March, 2021

RC-MUMBAI

Monitoring BSC Practical Exam

Dr. E.Krishna Rao, Regional Director (i/c) and Sri Namboodri Pad, ARD visited Exam Centre on 22.03.2021 to monitor BSC practical examinations.

Dr. E.Krishna Rao, Regional Director (i/c) has observed the arrangements and interacted with exam superintendent and learners. the exam centre by following COVID-19 guidelines made all the arrangements.

2021/IG/PIU/DiNews/Mar/652

इग्नू जन–जन का विश्वविद्यालय

IGNOU DIGI NEWS

30th March, 2021

RC– Mumbai

Student Grievance Redressal Drive

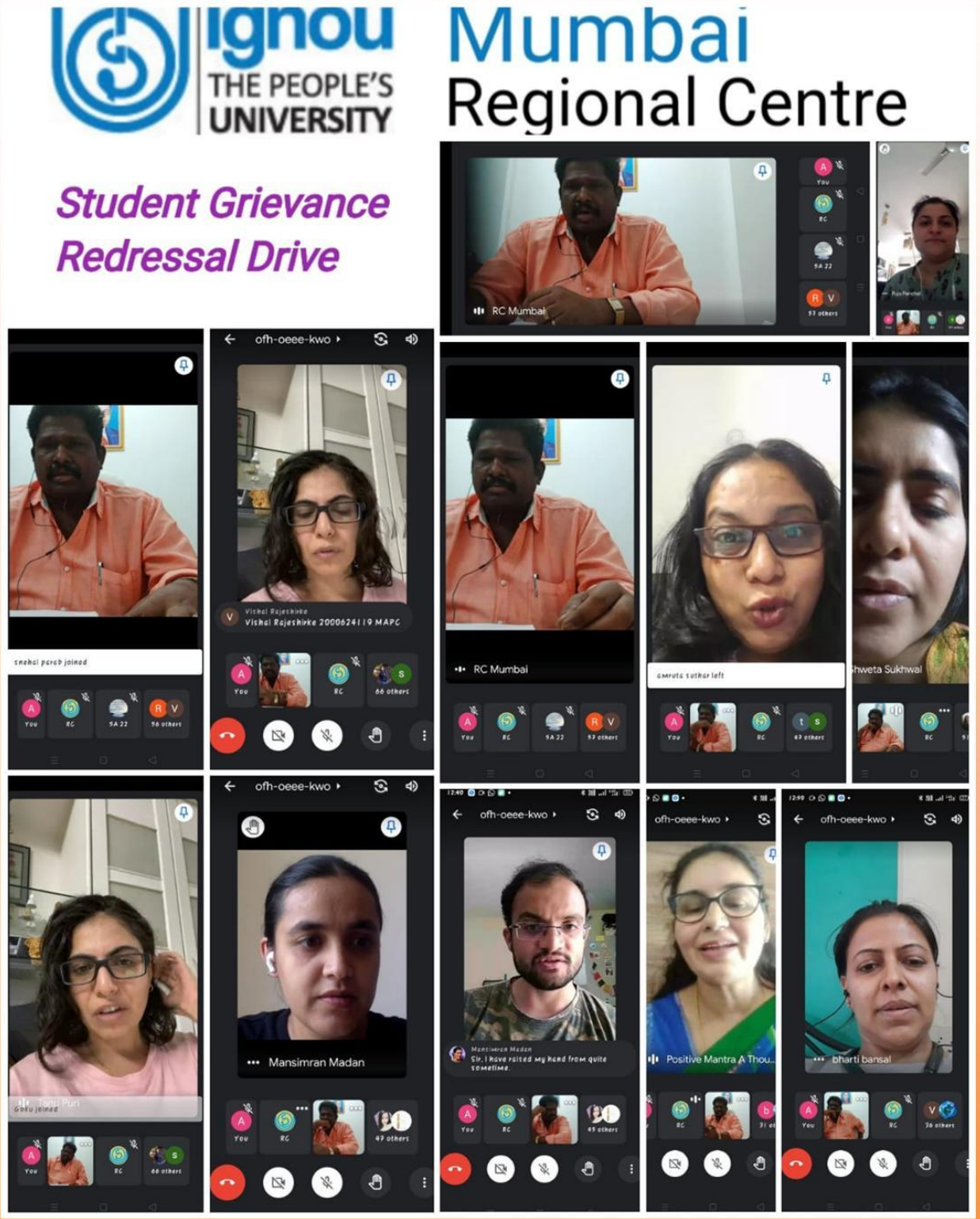

2021/IG/PIU/DiNews/Mar/653

इग्नू जन–जन का विश्वविद्यालय

IGNOU DIGI NEWS

30th March, 2021

RC– Mumbai

Monitoring online internship viva-voce of MAPC programme

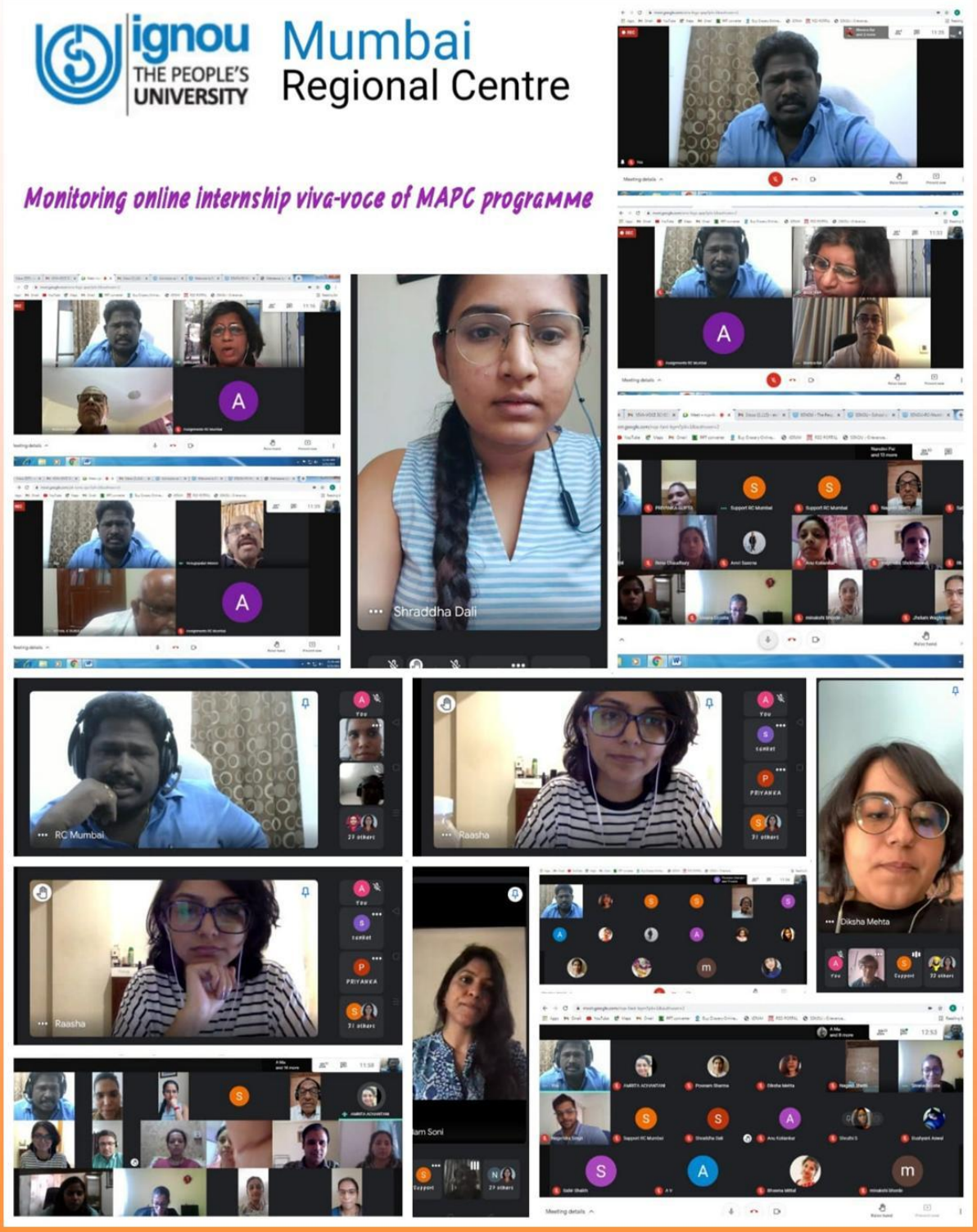

2021/IG/PIU/DiNews/April/666

इग्नू जन–जन का विश्वविद्यालय

IGNOU DIGI NEWS

1st APRIL, 2021

RC-MUMBAI

Monitoring Online PGDIS Project Viva-Voce

RC Mumbai has conducted online project viva voce for PGDIS programme through Google meet for December 2020 TEE on 30.03.2021.

Dr. E. Krishna Rao, Regional Director (i/c) has monitored and interacted with the students and external examiner during the viva-voce. Regional Director (i/c) requested the students to act as IGNOU BRAND AMBASSADORS and promote IGNOU programmes and activities among their colleges, universities and other organisations.

2021/IG/PIU/DiNews/April/667

इग्नू जन–जन का विश्वविद्यालय

IGNOU DIGI NEWS

1st APRIL, 2021

RC-MUMBAI

Student Grievance Redressal Drive

RC - Mumbai has conducted Student Grievance Redressal Drive - "E-Shiksha की बात, Regional Director के साथ" under the tagline "Speak with your Regional Director" through Google meet on 01.04.2021 2021 at 11.00 AM.

The queries pertaining to fresh admission, assignments, Practical Term End Examinations, Project, and internship viva voce of UG and PG programmes were given priority. Dr.E. Krishna Rao, Regional Director(i/c) has answered all the 90 students queries and cleared student queries on spot Received positive feedback from the students.

2021/IG/PIU/DiNews/April/682

इग्नू जन–जन का विश्वविद्यालय

IGNOU DIGI NEWS

6th APRIL, 2021

RC– Mumbai

Interaction with MAPC Academic Counselors on Practical Exam

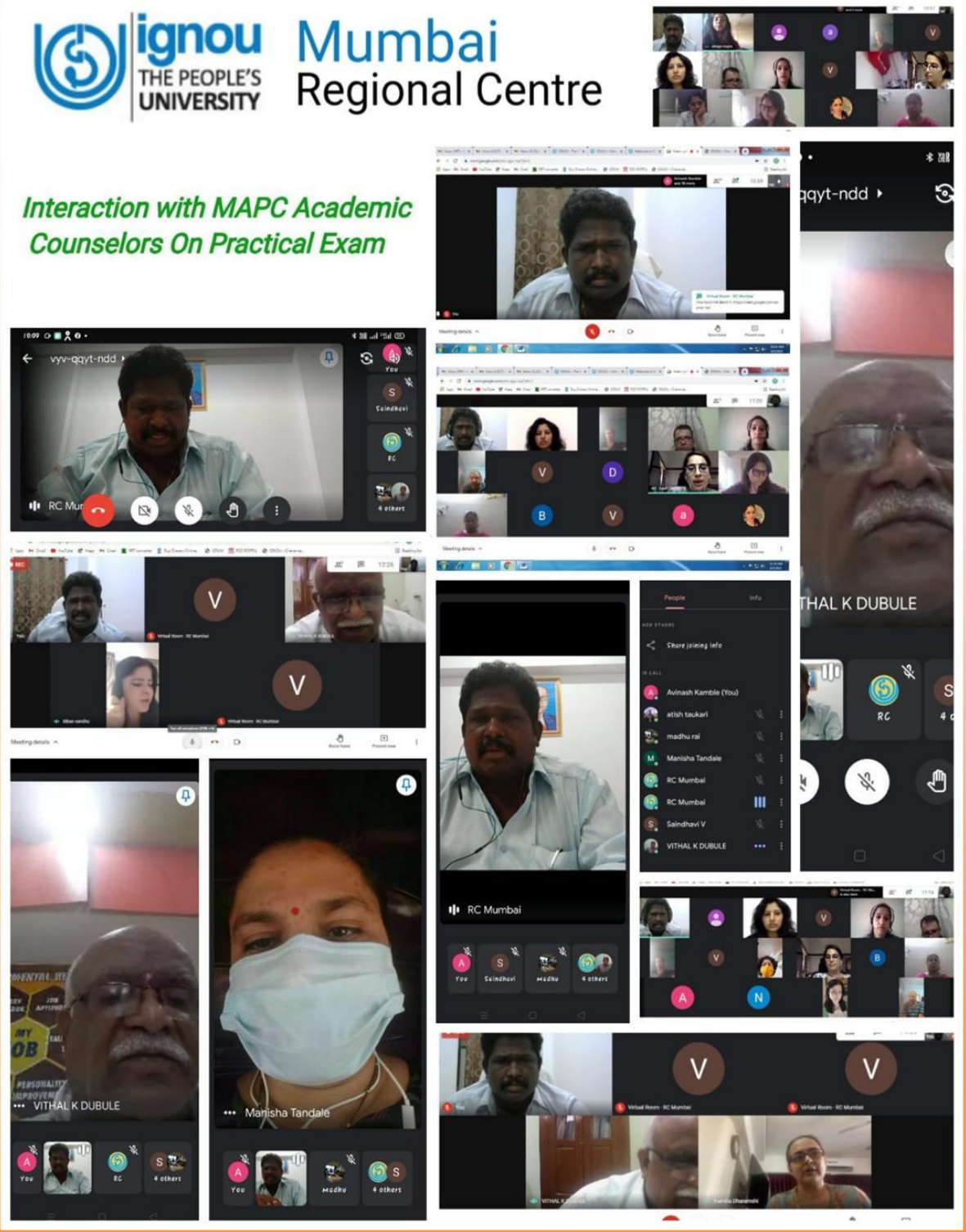

2021/IG/PIU/DiNews/April/683

इग्नू जन–जन का विश्वविद्यालय

IGNOU DIGI NEWS

6th APRIL, 2021

RC– Mumbai

MAPC Practical Viva Voce

2021/IG/PIU/DiNews/April/752

इग्नू जन–जन का विश्वविद्यालय

IGNOU DIGI NEWS

12th APRIL, 2021

RC– Mumbai

Student Grievance Redressal Drive

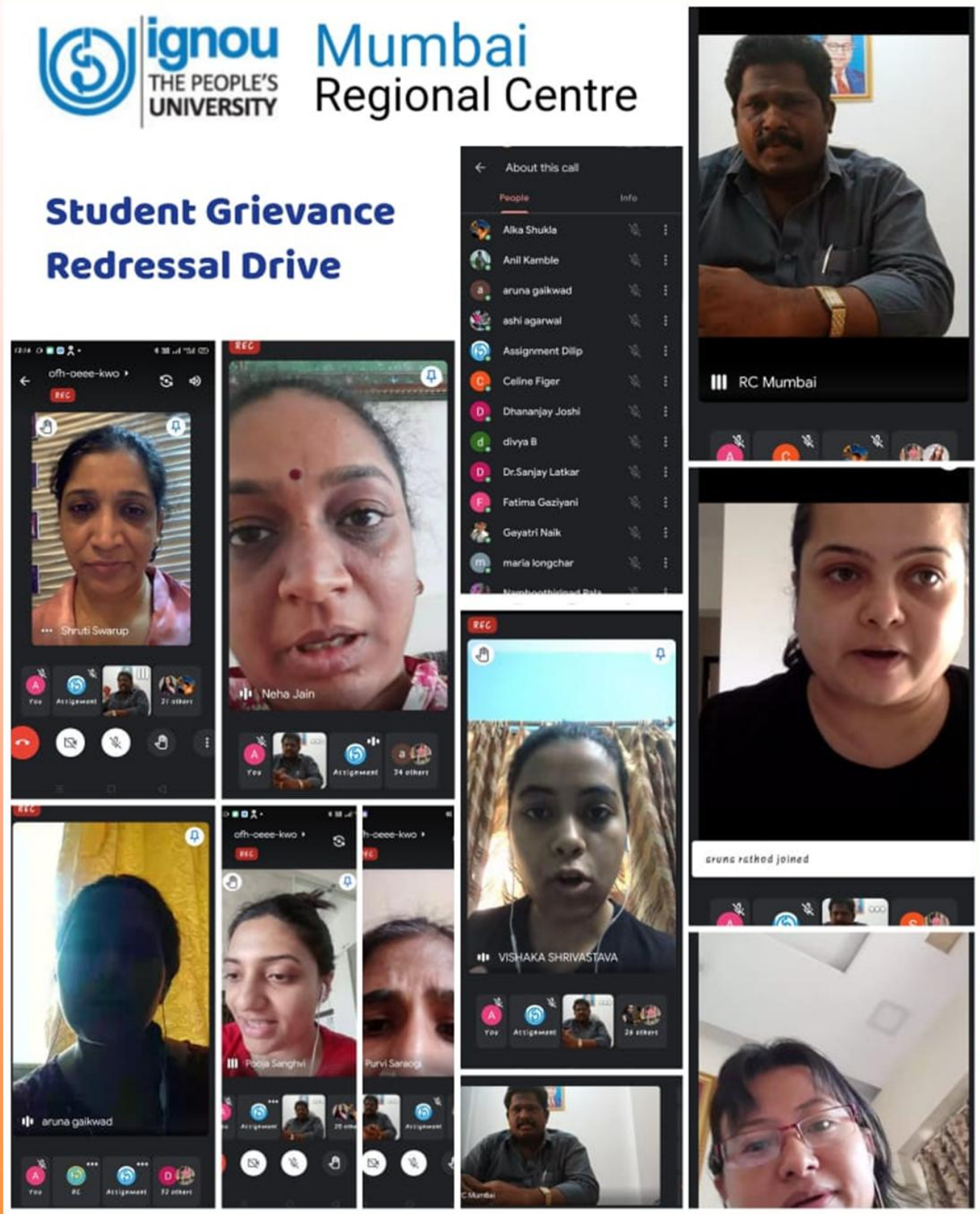

2021/IG/PIU/DiNews/April/753

इग्नू जन–जन का विश्वविद्यालय

IGNOU DIGI NEWS

12th APRIL, 2021

RC– Mumbai

Online Promotional Meeting

2021/IG/PIU/DiNews/April/804

इग्नू जन–जन का विश्वविद्यालय

IGNOU DIGI NEWS

15th APRIL, 2021

RC-MUMBAI

Dr. B.R.Ambedkar Birthday Celebration

RC Mumbai has celebrated Dr. B.R.Ambedkar's 130th Birthday on 14 April 2021 at the Regional Centre premises. Dr. E. Krishna Rao, Regional Director (I/c), and the staff have paid floral tribute to Dr. B. R. Ambedkar portrait.

Dr. E. Krishna Rao, Regional Director (I/c) in his speech has pointed out that Dr. B. R. Ambedkar throughout his life fought for equality, freedom and fraternity in the Indian society. Due to Dr. B.R. Ambedkar struggled and intellectual contribution, the people of different sections in India are enjoying the equal rights in all the activities.

2021/IG/PIU/DiNews/Jun/798

इग्नू जन–जन का विश्वविद्यालय

IGNOU DIGI NEWS

8th June, 2021

RC– Mumbai

Special lecture on "Finding CALM in COVID"

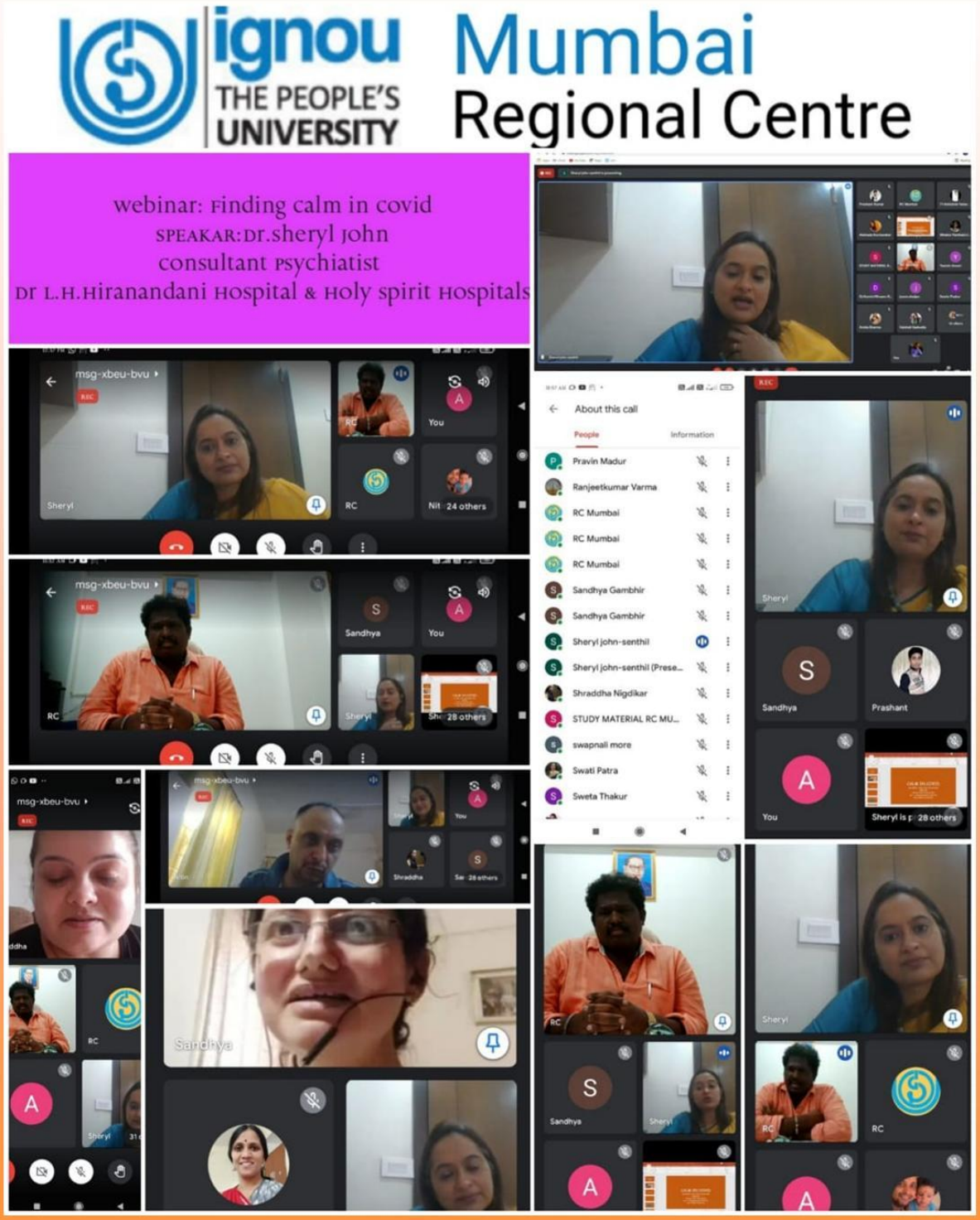

2021/IG/PIU/DiNews/Jun/799

इग्नू जन–जन का विश्वविद्यालय

IGNOU DIGI NEWS

8th June, 2021

RC– Mumbai

Monitoring of online practical counselling sessions for MSCDFSM

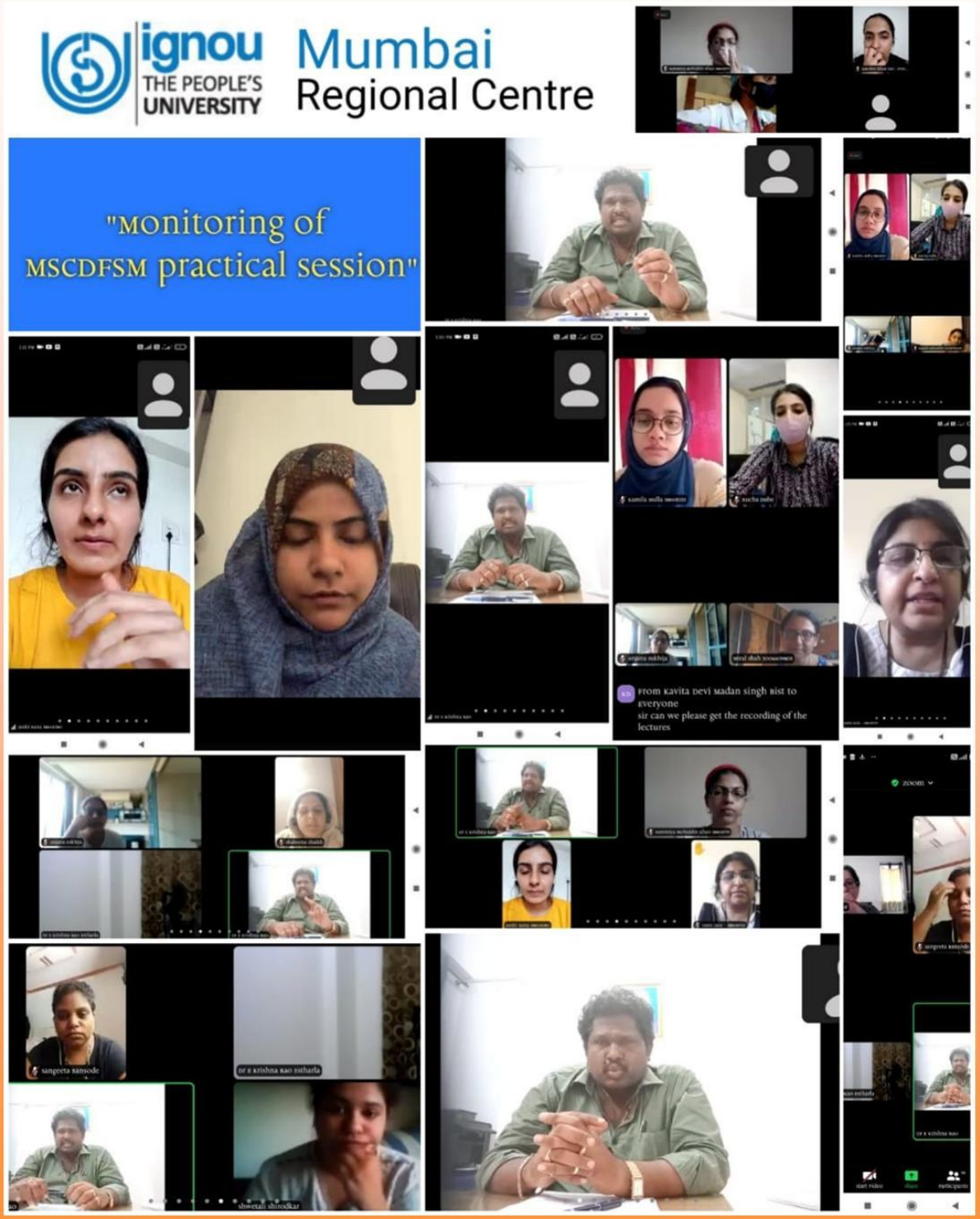

2021/IG/PIU/DiNews/Jun/800

इग्नू जन–जन का विश्वविद्यालय IGNOU DIGI NEWS

8th June, 2021

RC– Mumbai

Interactive session with Academic Counselor - status of Assignment Evaluation for Dec 2020

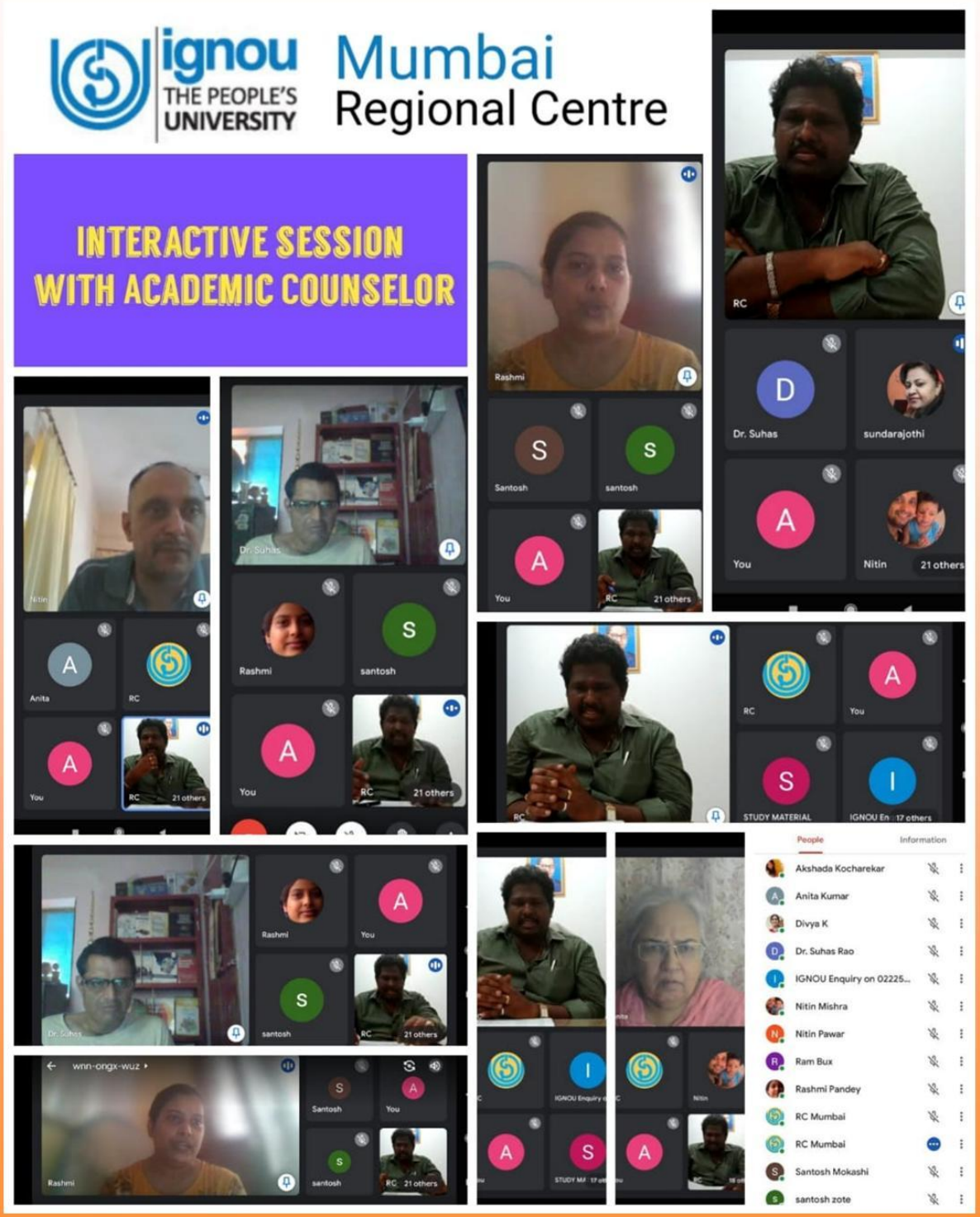

2021/IG/PIU/DiNews/Jun/801

इग्नू जन–जन का विश्वविद्यालय

IGNOU DIGI NEWS

8th June, 2021

RC– Mumbai

Online Orientation Programme for new MCA/PGDCA/CMAD academic counselors

The Regional Centre Mumbai has organised an online orientation programme for new MCA/PGDCA/CMAD academic counselors on 3rd June 2021 through google meet.

In the initial remark, Dr. E. Krishna Rao, Regional Director (I/c) welcome Prof. P. V. Suresh, Director, SOCIS and others Programme Coordinators of SOCIS on behalf of Regional Centre Mumbai.

Mr. Akshay Kumar, Programme Coordinator, MCA, SOCIS has taken a wide session on programme specific presentation. In his presentation, he has highlighted the various important information about the programme.

Later Dr. Sudhansh Sharma, Programme Coordinator, PGDCA and Prof. P.V. Suresh, Programme Coordinator, CMAD has also taken a brief session on programme specific presentation.

Dr. Prashant Nitnaware, Coordinator, LSC 1632 and Mr. Shahajahan Khan, PIC, LSC 49033 raised some queries related to new MCA and PGDCA programme. Some academic counselors also share their views and experience about the online sessions.

At the end of the session, Dr. Prashant Nitnaware, Coordinator, LSC 1632 gave a vote of thanks to all the participants. Around 50 academic counselors participated in the above programme.

2021/IG/PIU/DiNews/Jun/804

इग्नू जन–जन का विश्वविद्यालय

IGNOU DIGI NEWS

8th June, 2021

RC– Mumbai

E-Shiksha की बात, Regional Director के साथ

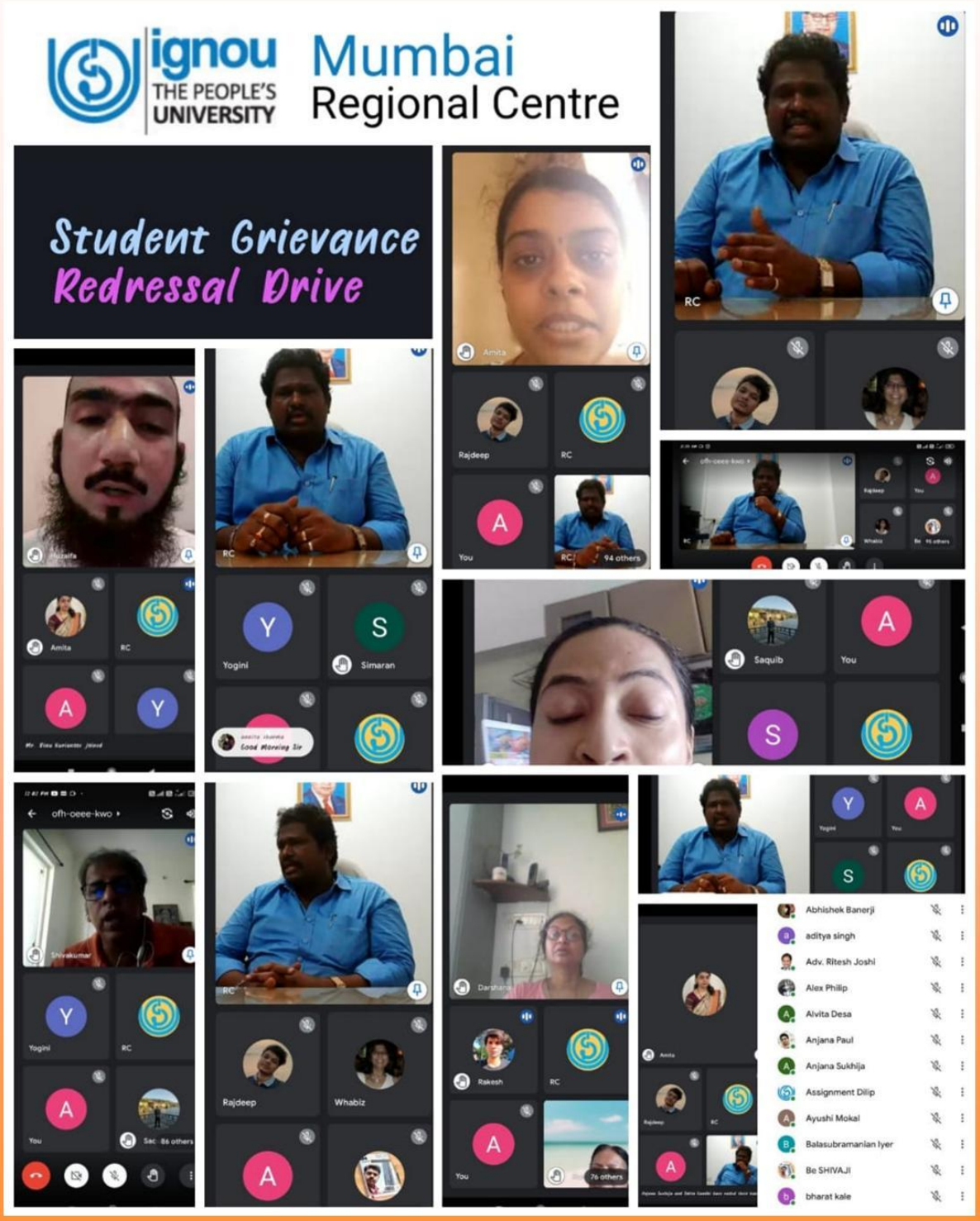

2021/IG/PIU/DiNews/Jun/805

इग्नू जन–जन का विश्वविद्यालय

IGNOU DIGI NEWS

8th June, 2021

RC– Mumbai

"5 Myths of Happiness"

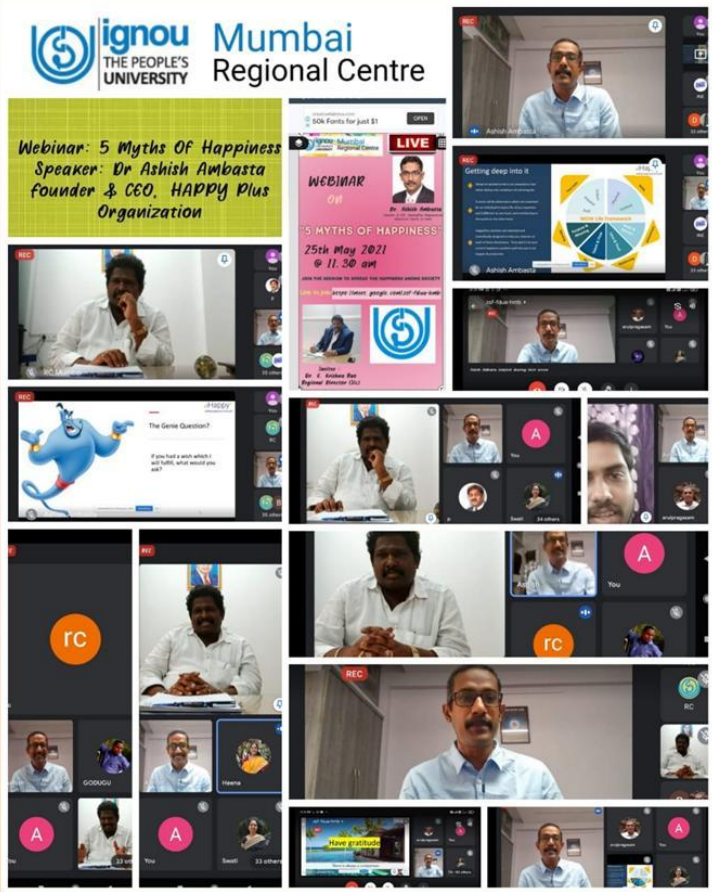

The Regional Centre Mumbai has organised a webinar on "5 Myths of Happiness" - a session by Dr. Ashish Ambasta, Founder & CEO, HappyPlus Organization on 25th May 2021 at 11.30 AM.

In the welcome message, Dr. E. Krishna Rao, Regional Director (I/c) has spoken about the current situation of the society and its effects on daily happiness of our life. He briefly introduce about the speaker Dr. Ashish Ambasta

Later speaker Dr. Ashish Ambasta has started his special lecture on "5 Myths of Happiness". In his lecture, he explained the importance of happiness for every person in their daily life particularly during this pandemic situation. He briefly explained the myths and facts of happiness through his informative presentation.

This lecture was attended by Regional Directors / Assistant Regional Directors of various RCs, Directors of schools and Divisions, Study centre functionaries and part time staff, RC officials and students. The participants also share their views towards the happiness and asked some queries to the speaker.

Dr. Heena Wadhawani, Asst. Coordinator of LSC 49050 and Academic counselor had given a vote of thanks to all the participants at the end of the session. The participants also gave the positive feedback at the end of the session.

2021/IG/PIU/DiNews/Jun/806

इग्नू जन–जन का विश्वविद्यालय

IGNOU DIGI NEWS

9th June, 2021

RC– Mumbai

Facebook Live

The Regional Centre has organized the Facebook Live session on "Regional Director's Message" on 27th May 2021 at 04.00 PM. Dr. E. Krishna Rao, Regional Director (I/c) has interacted with the students through this live session. About 260 students have participated in the live session and their doubts/queries related to the Assignment/Practical/ Project/Exam are answered by the Regional Director.

2021/IG/PIU/DiNews/Jun/842

इग्नू जन–जन का विश्वविद्यालय

IGNOU DIGI NEWS

14th June, 2021

RC– Mumbai

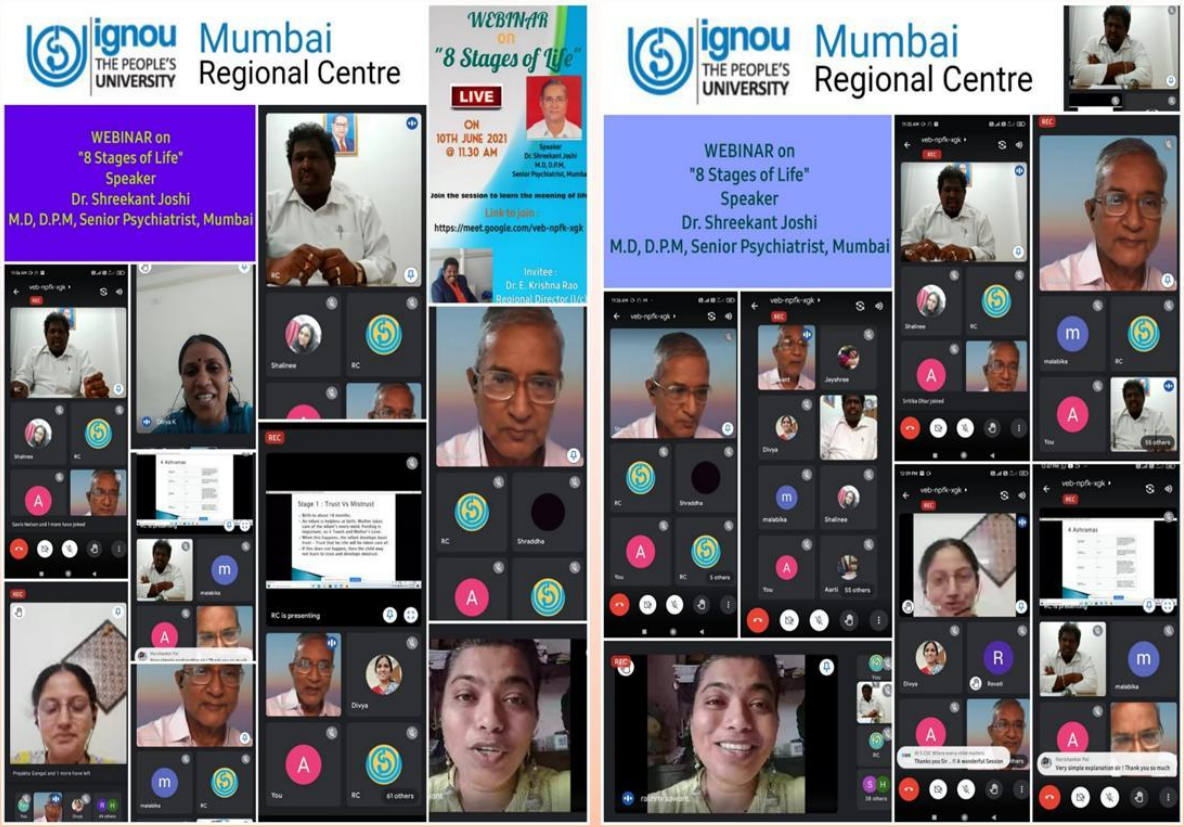

The IGNOU Regional Centre Mumbai has started a series of webinar in month of May 2021 to motivate the students and IGNOU fraternity during this pandemic situation. As a part of it, we have organized a special lecture on "8 Stages of Life" - a session by Dr. Shreekant Joshi, M.D,D.P.M, Senior Psychiatrist .

In the welcome message, Dr. E. Krishna Rao, Regional Director (I/c) has gave a brief introduction about the several initiatives taken by the RC Mumbai for personal care of the learners and strengthening the society. He briefly introduce about the speaker Dr. Shreekant Joshi.

Later speaker Dr. Shreekant Joshi has started his special lecture on " 8 Stages of Life". In his presentation, he analyzed the stages of life. He particularly explained the concepts of importance of autonomy, initiative and industry in the human life. In his informative presentation, he served a lot of important things to the audience which helps to make a life more healthy.

This lecture was attended by Regional Directors / Assistant Regional Directors of various RCs, Directors of schools and Divisions, Study centre functionaries and part time staff, RC officials and students. The participants also share their views towards the life and asked some queries to the speaker. Around 75 participants participated in this lecture and also gave a positive feedback at the end of the session.

Mrs. Rashmi Sawant, Academic counselor of IGNOU had given a vote of thanks to all the participants at the end of the session.

2021/IG/PIU/DiNews/Jun/843

इग्नू जन–जन का विश्वविद्यालय

IGNOU DIGI NEWS

14th June, 2021

RC– Mumbai

MAPC Induction Meeting for January 2021 Session

2021/IG/PIU/DiNews/Jun/844

इग्नू जन–जन का विश्वविद्यालय

IGNOU DIGI NEWS

14th June, 2021

RC– Mumbai

MAPC Induction Meeting for January 2021 Session

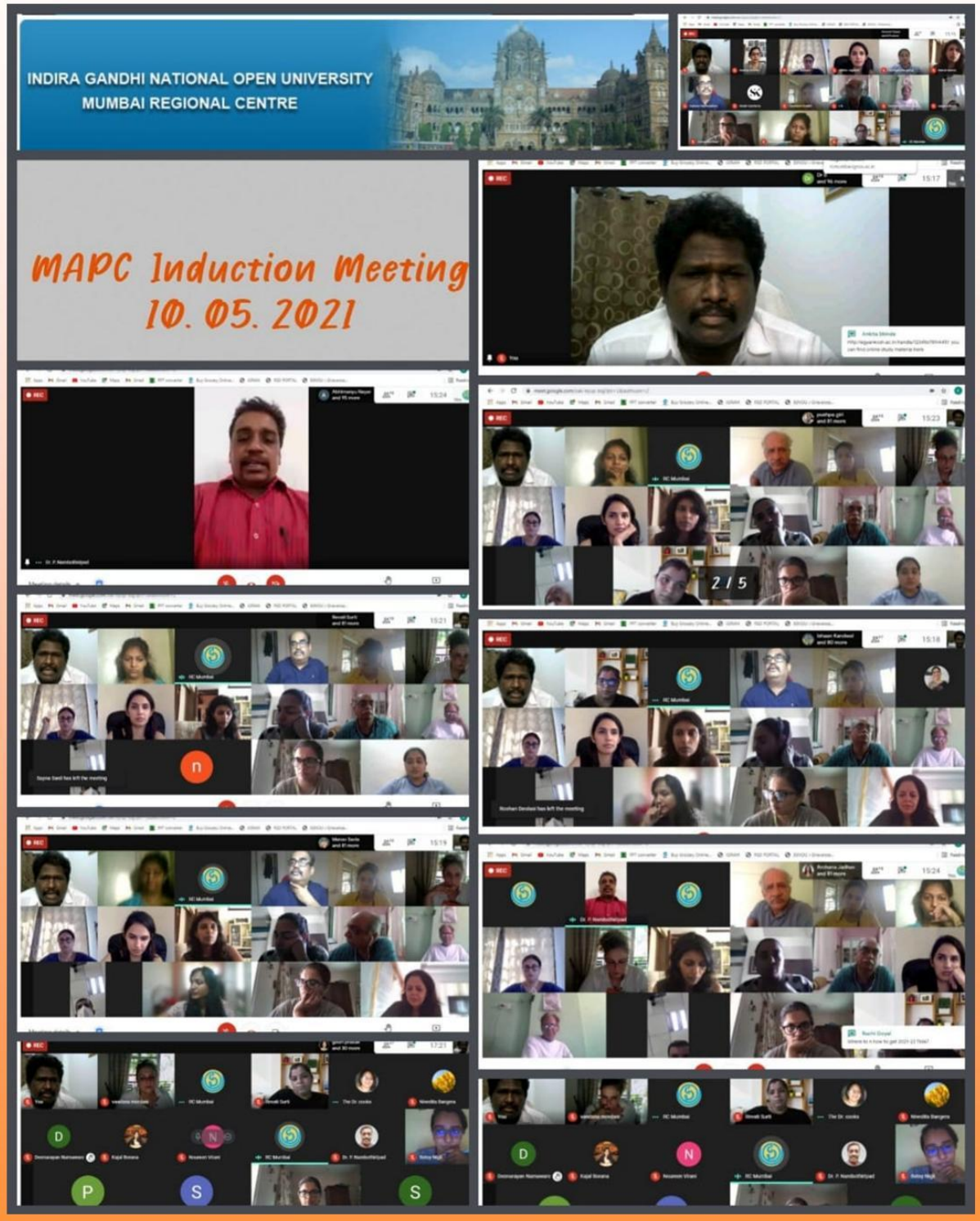

2021/IG/PIU/DiNews/Jun/845

इग्नू जन–जन का विश्वविद्यालय

IGNOU DIGI NEWS

14th June, 2021

RC– Mumbai

Induction Meeting for January 2021 Session—BA Psychology Honors

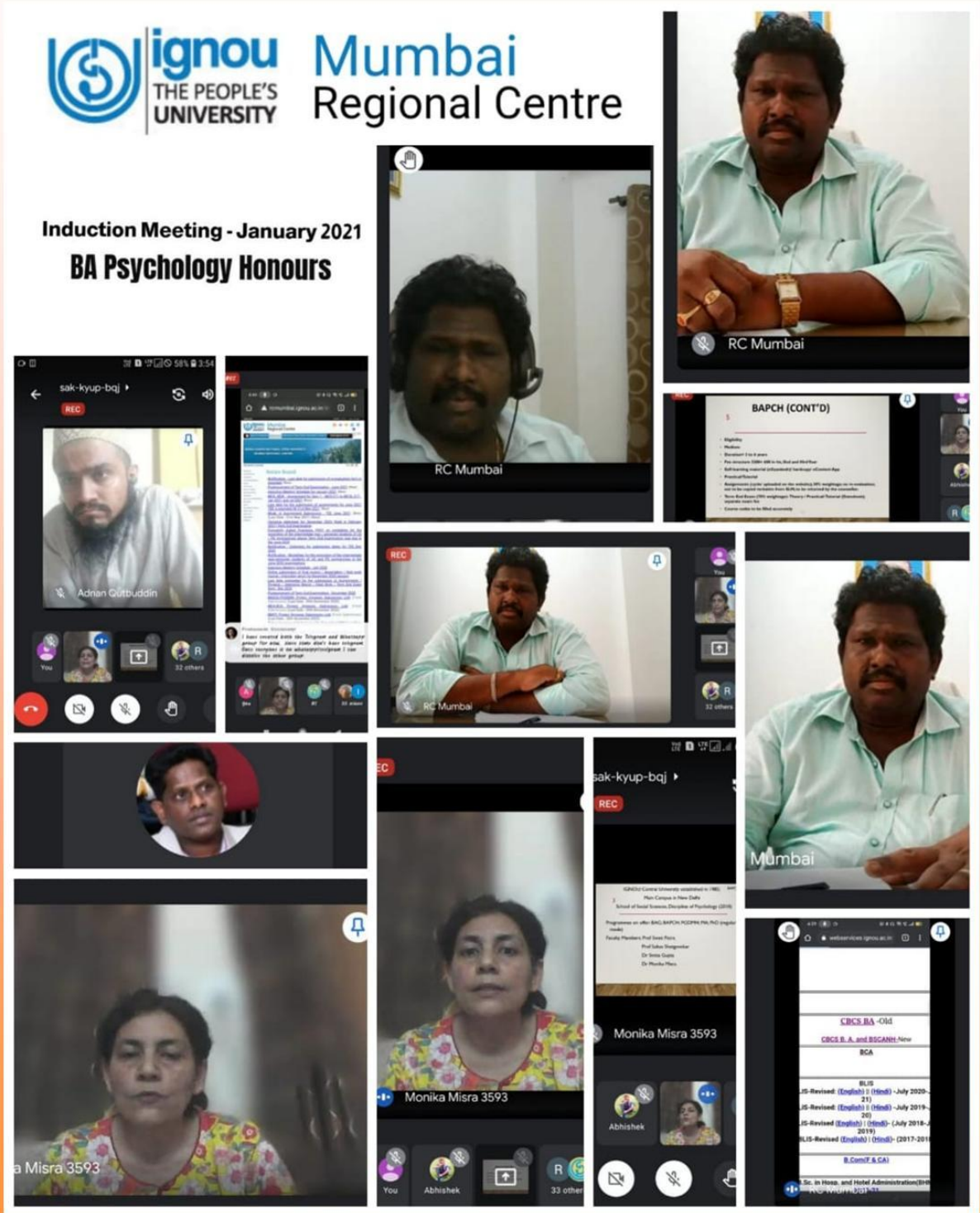

2021/IG/PIU/DiNews/Jun/853

इग्नू जन–जन का विश्वविद्यालय

IGNOU DIGI NEWS

15th June, 2021

RC– Mumbai

Student Grievance Redressal Drive

2021/IG/PIU/DiNews/Jun/857

इग्नू जन–जन का विश्वविद्यालय

IGNOU DIGI NEWS

15th June, 2021

RC– Mumbai

Online Student Grievance Redressal Drive

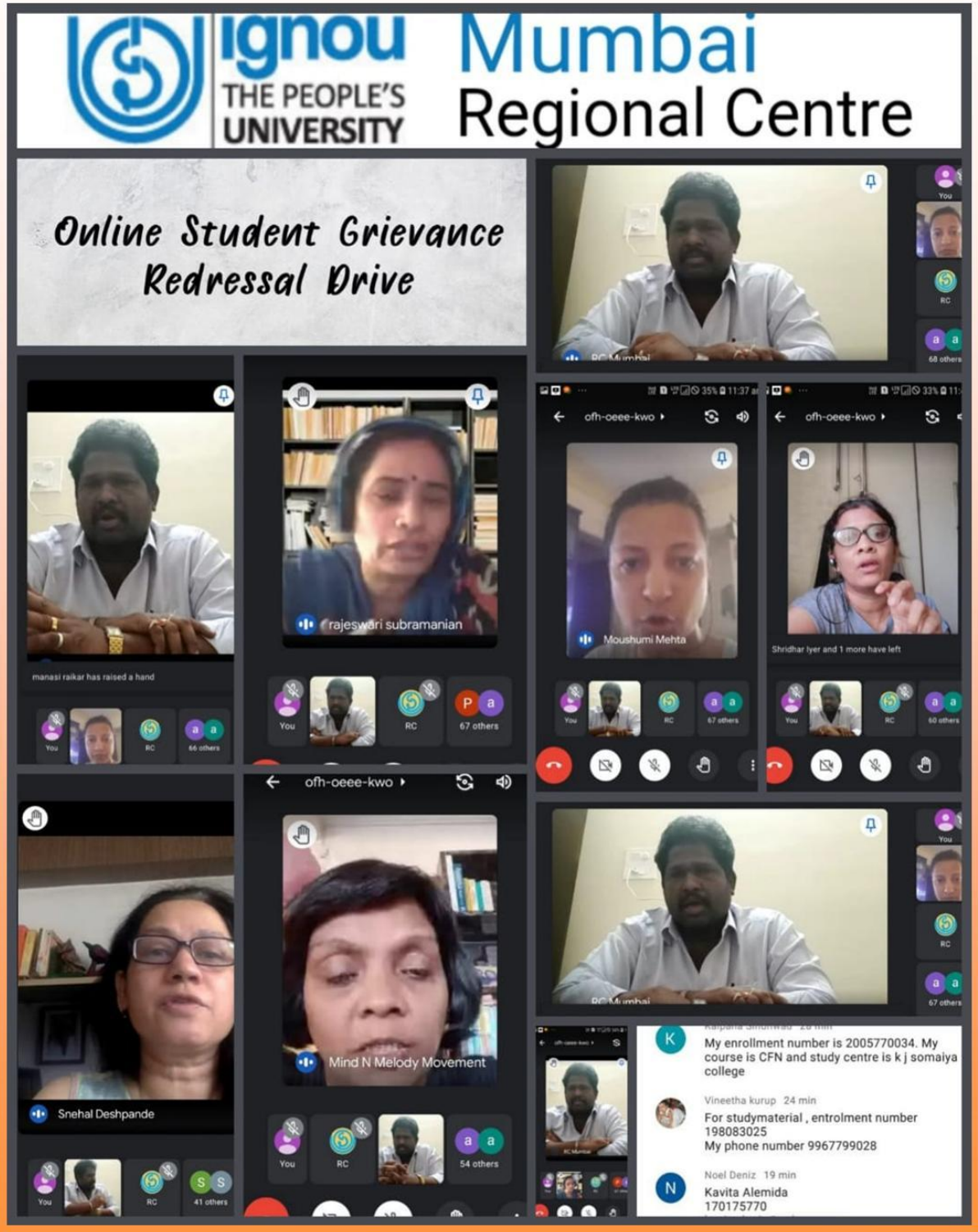

2021/IG/PIU/DiNews/Jun/858

इग्नू जन–जन का विश्वविद्यालय

IGNOU DIGI NEWS

15th June, 2021

RC– Mumbai

Monitoring Online BA psychology practical session

2021/IG/PIU/DiNews/Jun/861

इग्नू जन–जन का विश्वविद्यालय

IGNOU DIGI NEWS

15th June, 2021

RC– Mumbai

E-Shiksha की बात, Regional Director के साथ

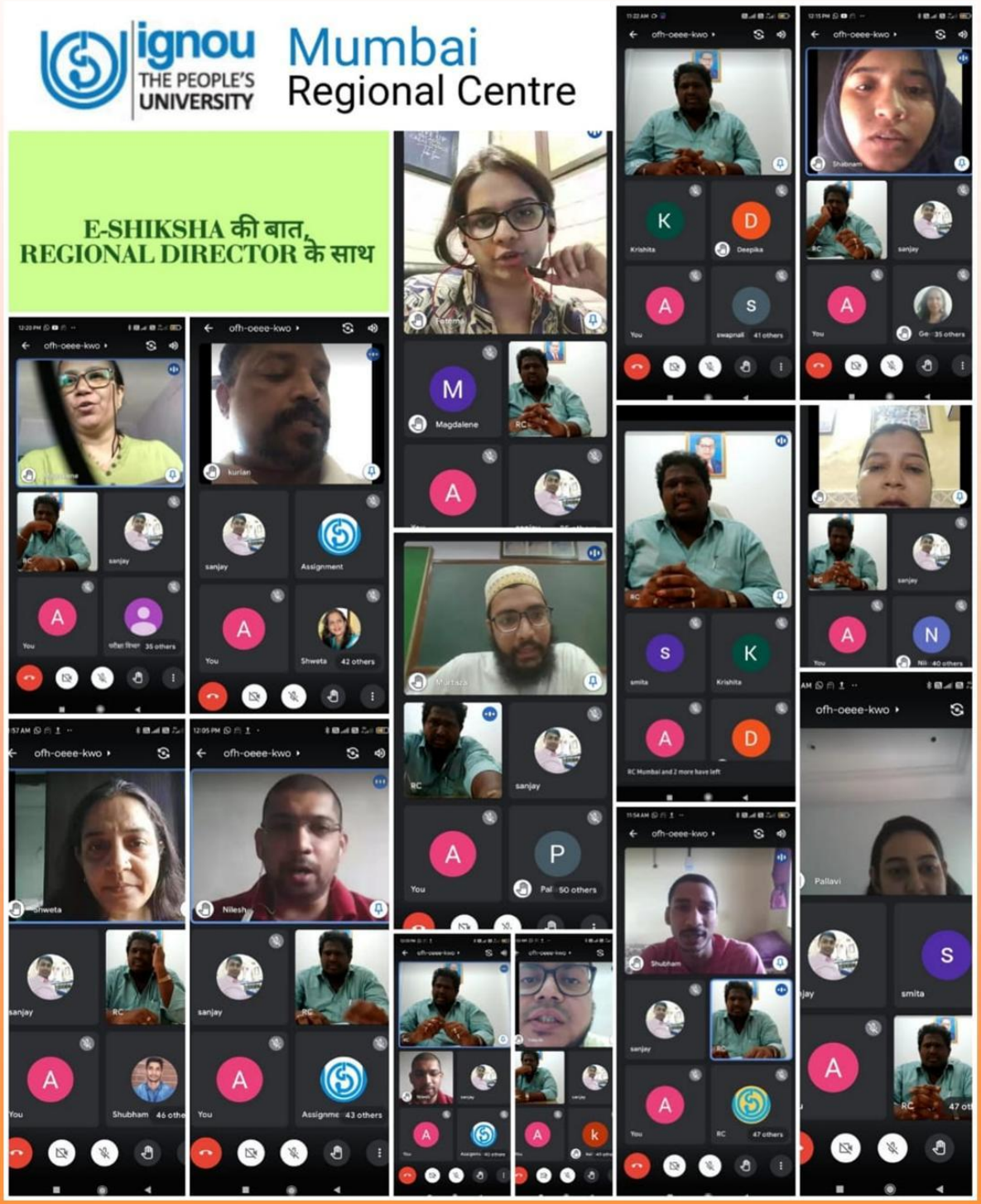

2021/IG/PIU/DiNews/Jun/862

इग्नू जन–जन का विश्वविद्यालय

IGNOU DIGI NEWS

15th June, 2021

RC– Mumbai

Monitoring of Counseling Session MCA/PGDCA

2021/IG/PIU/DiNews/Jun/863

इग्नू जन–जन का विश्वविद्यालय

IGNOU DIGI NEWS

15th June, 2021

RC– Mumbai

Online orientation session for MAPC learners

2021/IG/PIU/DiNews/Jun/904

इग्नू जन–जन का विश्वविद्यालय

IGNOU DIGI NEWS

21 June 2021

RC– Mumbai

Celebration of International Yoga Day

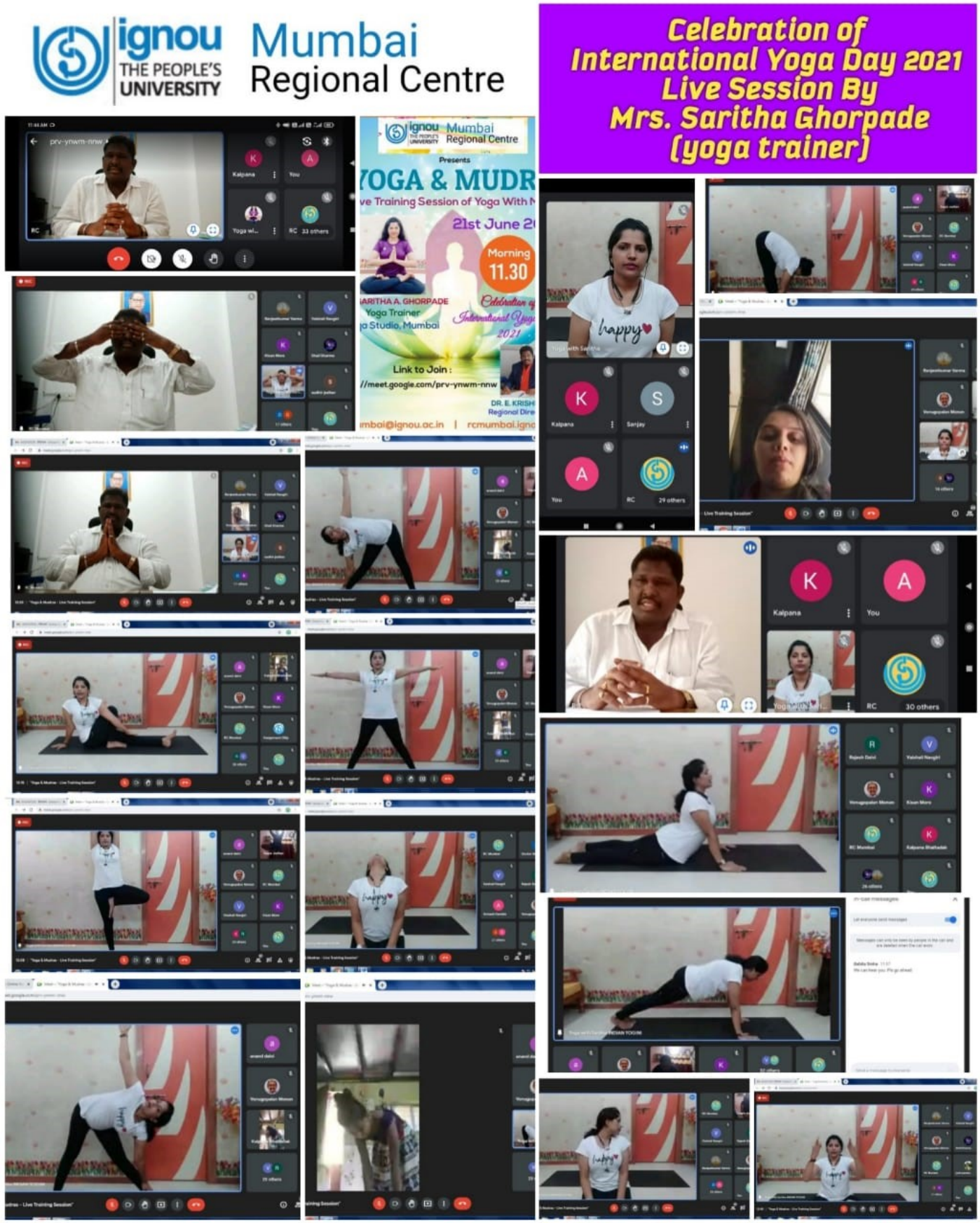

2021/IG/PIU/DiNews/Jun/951

इग्नू जन–जन का विश्वविद्यालय

IGNOU DIGI NEWS

23rd June, 2021

RC– Mumbai

Facebook Live

2021/IG/PIU/DiNews/Jun/952

इग्नू जन–जन का विश्वविद्यालय

IGNOU DIGI NEWS

23rd June, 2021

RC– Mumbai

Webinar "Trends in Leadership"

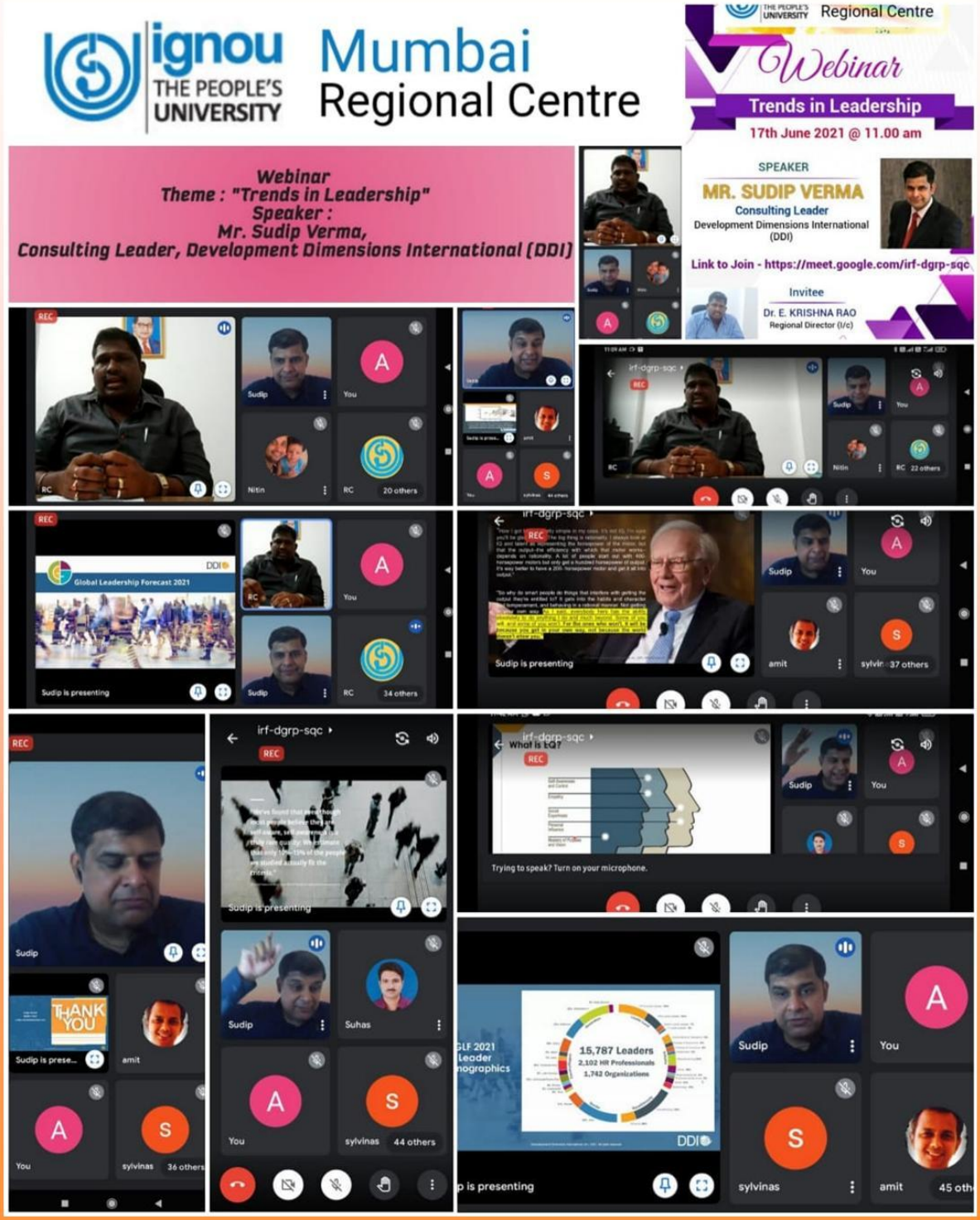

2021/IG/PIU/DiNews/Jun/993

इग्नू जन–जन का विश्वविद्यालय

IGNOU DIGI NEWS

25th June, 2021

RC– Mumbai

Health Webinar

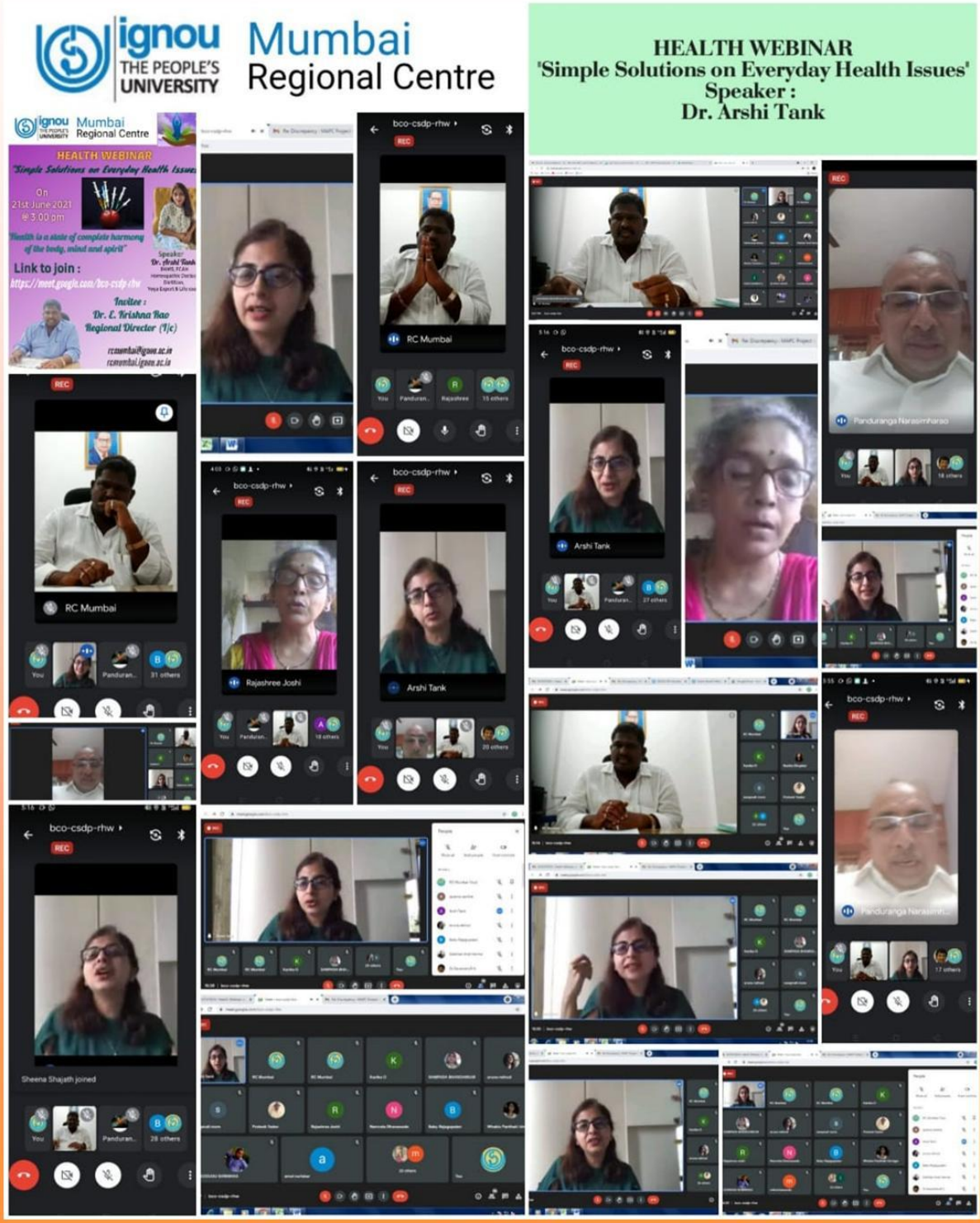

2021/IG/PIU/DiNews/Jun/994

इग्नू जन–जन का विश्वविद्यालय

IGNOU DIGI NEWS

25th June, 2021

RC– Mumbai

Student Grievance Redressal Drive

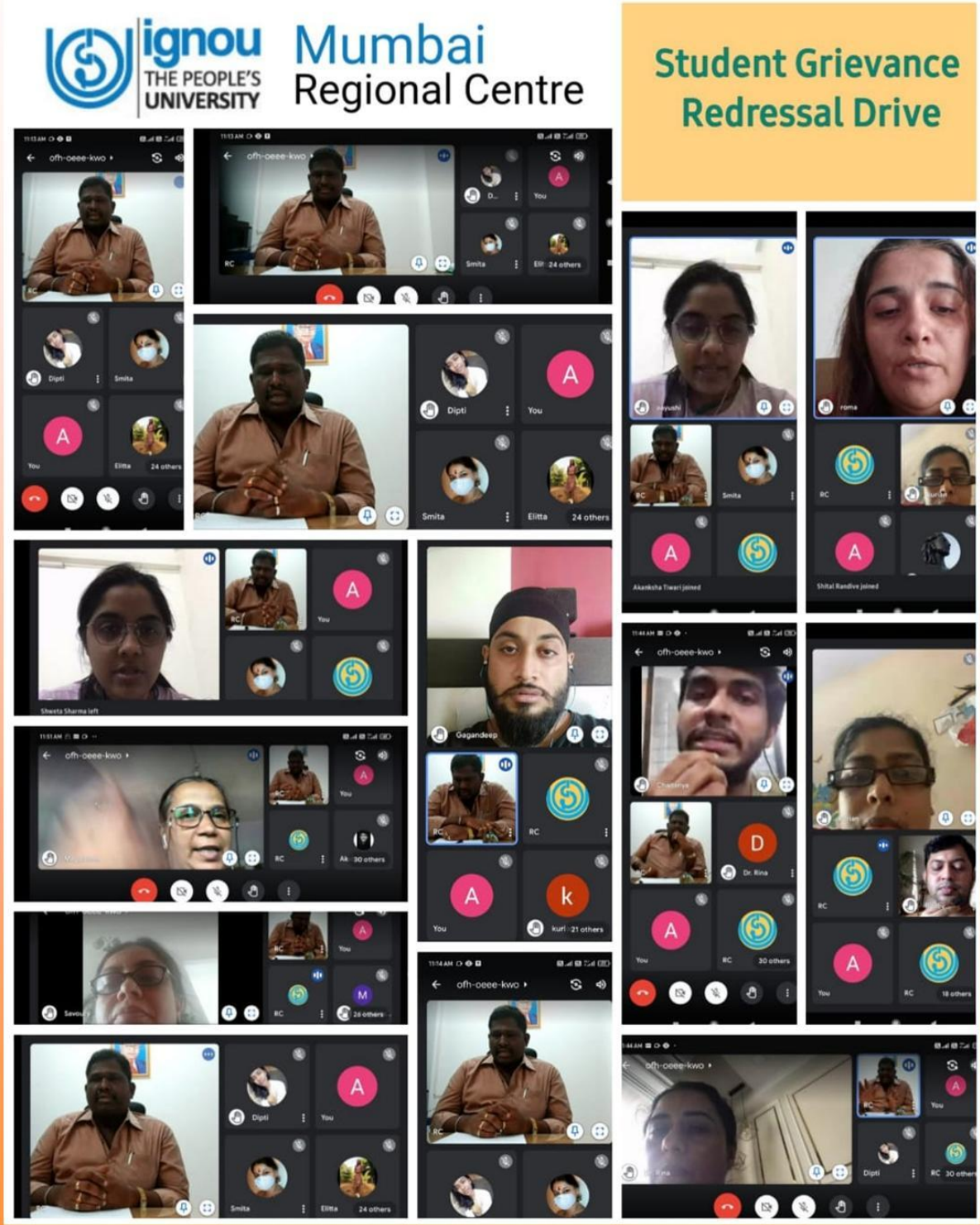

2021/IG/PIU/DiNews/Jun/995

इग्नू जन–जन का विश्वविद्यालय

IGNOU DIGI NEWS

25th June, 2021

RC– Mumbai

Academic Counselor Meet Promotion Strategies

2021/IG/PIU/DiNews/Jun/996

इग्नू जन–जन का विश्वविद्यालय

IGNOU DIGI NEWS

25th June, 2021

RC– Mumbai

Monitoring MAPC Online Counseling Session

2021/IG/PIU/DiNews/Jun/997

इग्नू जन–जन का विश्वविद्यालय

IGNOU DIGI NEWS

25th June, 2021

RC– Mumbai

Live Talk Show

ignou THE PEOPLE'S UNIVERSITY Mumbai Regional Centre

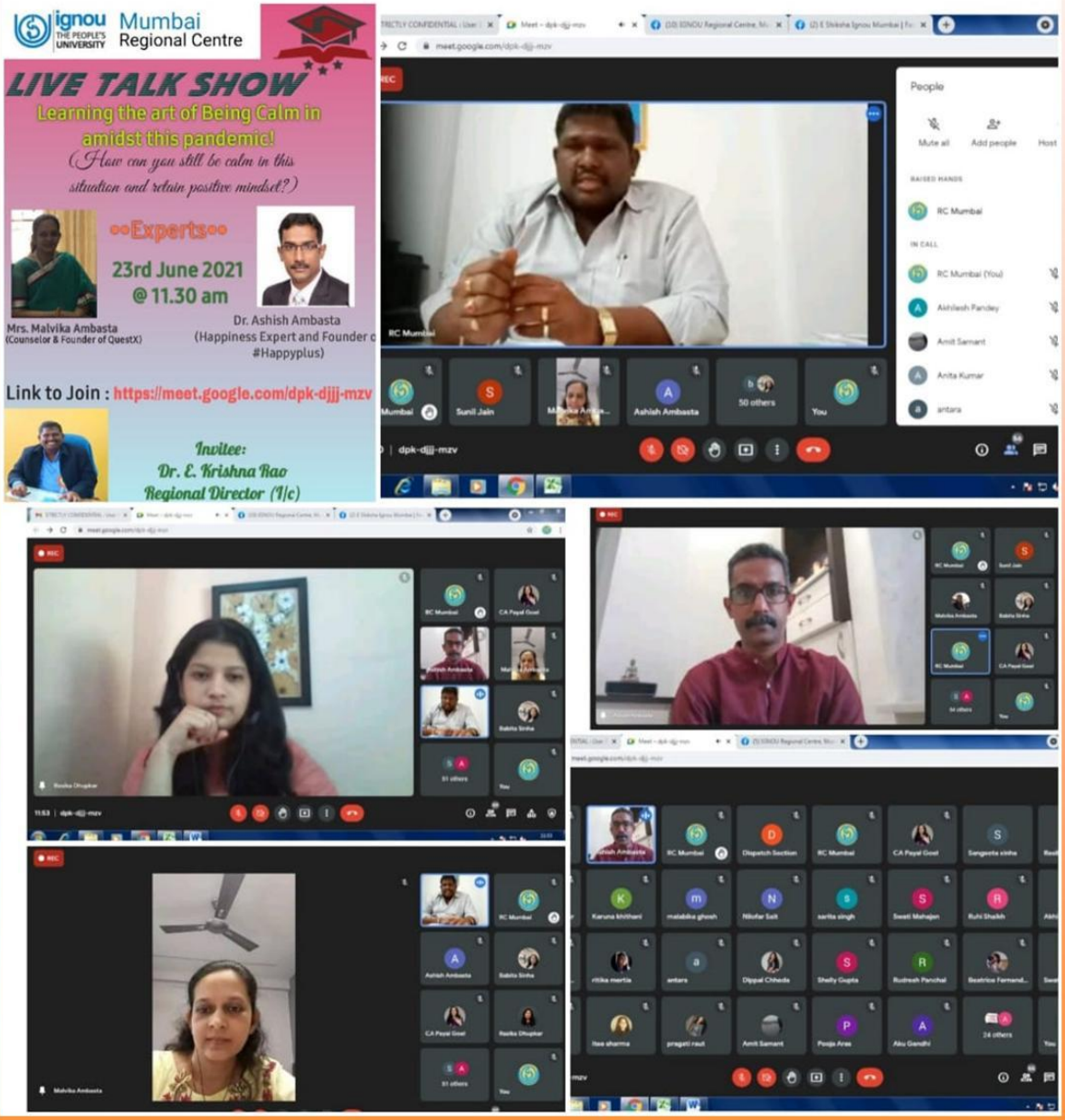

2021/IG/PIU/DiNews/Jun/998

इग्नू जन–जन का विश्वविद्यालय

IGNOU DIGI NEWS

25th June, 2021

RC– Mumbai

Monitoring BLIS Practical Session

2021/IG/PIU/DiNews/Jun/1032

इग्नू जन–जन का विश्वविद्यालय IGNOU DIGI NEWS

30th June, 2021

RC– Mumbai

E-Shiksha की बात, Regional Director के साथ

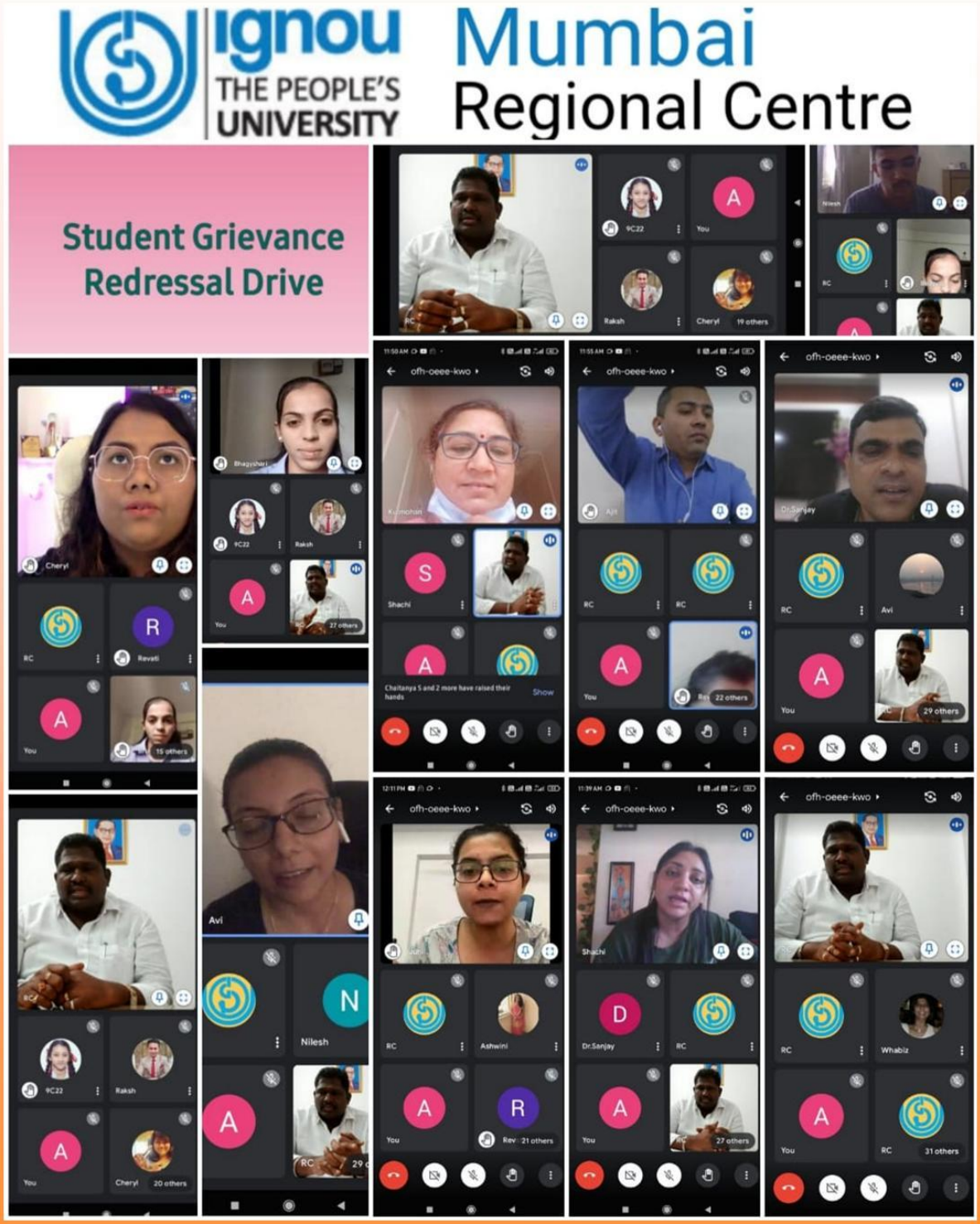

2021/IG/PIU/DiNews/Jun/1033

इग्नू जन–जन का विश्वविद्यालय

IGNOU DIGI NEWS

30th June, 2021

RC– Mumbai

Monitoring MSCDFSM Practical session

2021/IG/PIU/DiNews/Jun/1034

इग्नू जन–जन का विश्वविद्यालय

IGNOU DIGI NEWS

30th June, 2021

RC– Mumbai

Coordinators Meeting

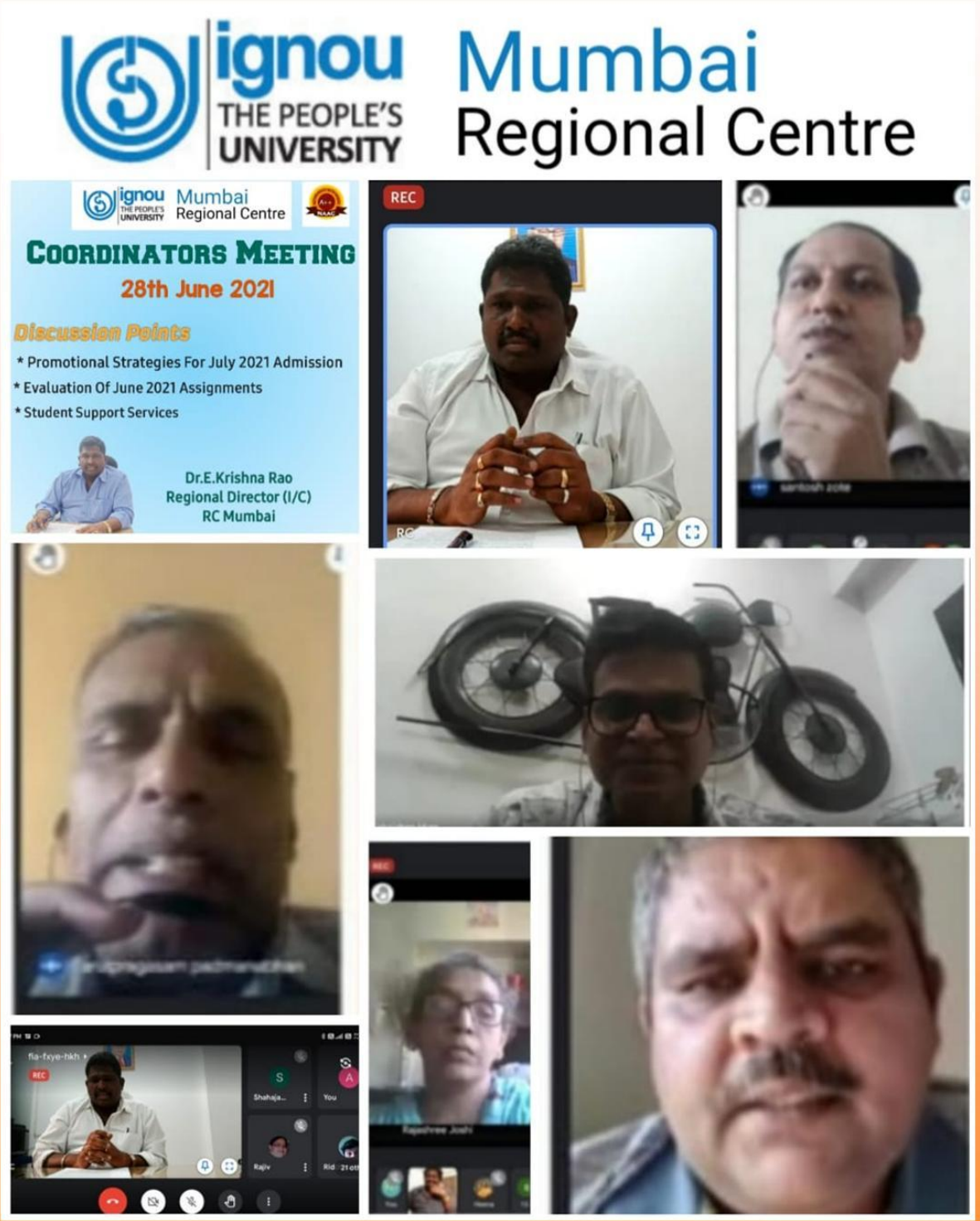

2021/IG/PIU/DiNews/July/1127

इग्नू जन–जन का विश्वविद्यालय

IGNOU DIGI NEWS

7th July, 2021

RC– MUMBAI

E-Shiksha की बात, Regional Director के साथ

RC-Mumbai has conducted Student Grievance Redressal Drive "E-Shiksha की बात, Regional Director के साथ" under the tagline "Speak with your Regional Director" through Google meet on 02nd July 2021 at 2.30 PM. The queries pertaining to fresh admission, assignments, Practical, Term End Examinations, Project, synopsis and internship of UG and PG programmes were given priority. Dr. E. Krishna Rao, Regional Director (i/c) has answered the queries raised by the students on different issues. Some student queries cleared on spot with the help of RC staff. Total 15 students participated in this grievance meet and received positive feedback.

26 प्रो. जी. राम रेड्डी स्मृति व्याख्यान
Prof. G.Ram Reddy Memorial Lecture

IGNOU DIGI NEWS

SPECIAL ISSUE

2021/IG/PIU/DiNews/July
2nd July 2021
IGNOU-HQ

RC-MUMBAI

2021/IG/PIU/DiNews/Jul/1176

इग्नू जन–जन का विश्वविद्यालय IGNOU DIGI NEWS

14th July 2021

RC– Mumbai

Virtual Admission Promotional Meeting

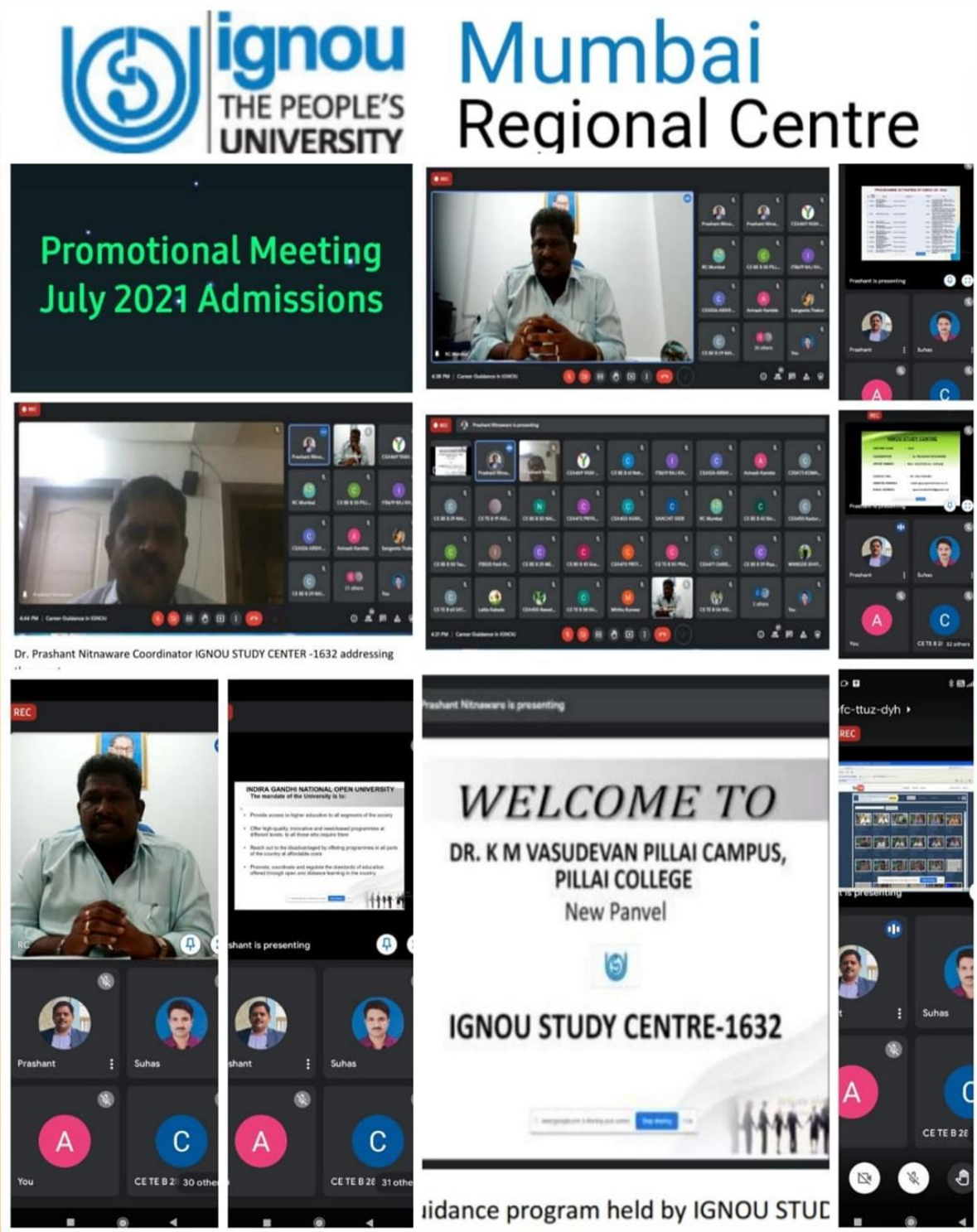

2021/IG/PIU/DiNews/Jul/1178

इग्नू जन–जन का विश्वविद्यालय

IGNOU DIGI NEWS

14th July 2021

RC– Mumbai

Student Grievance Redressal Drive

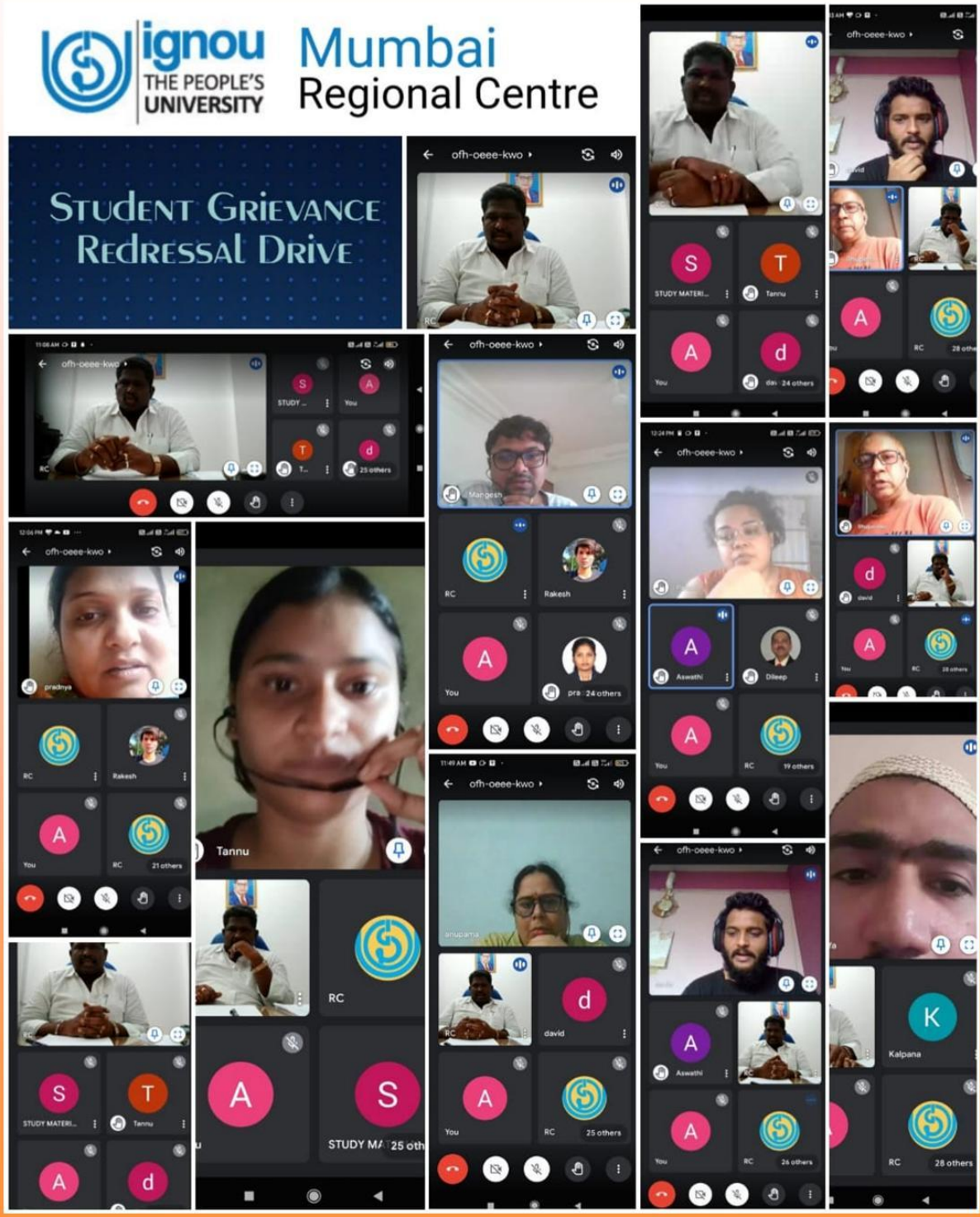

2021/IG/PIU/DiNews/Jul/1219

इग्नू जन–जन का विश्वविद्यालय

IGNOU DIGI NEWS

22nd July 2021

RC– Mumbai

Promotional Meeting

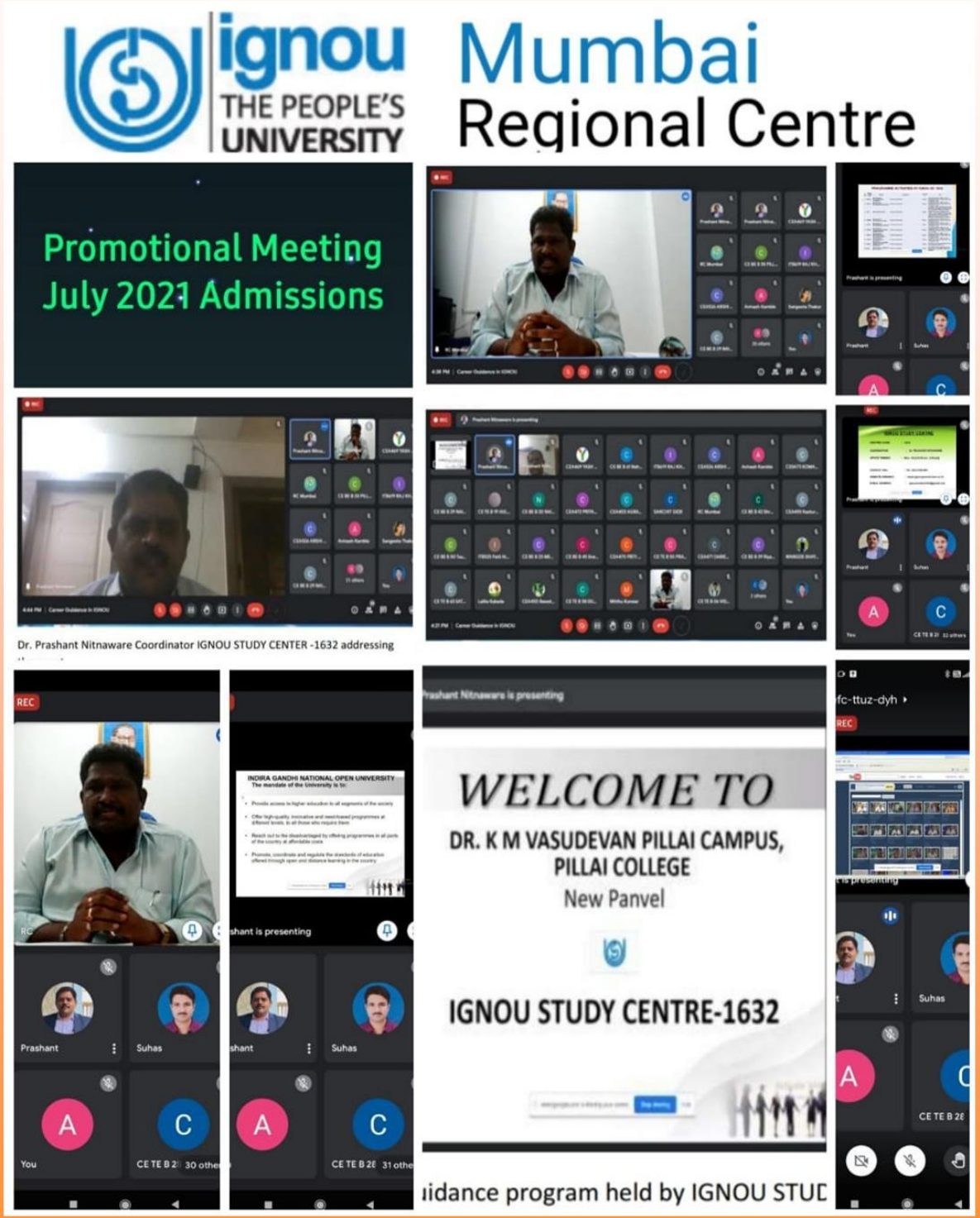

2021/IG/PIU/DiNews/Jul/1220

इग्नू जन–जन का विश्वविद्यालय

IGNOU DIGI NEWS

22nd July 2021

RC– Mumbai

Promotional Meeting

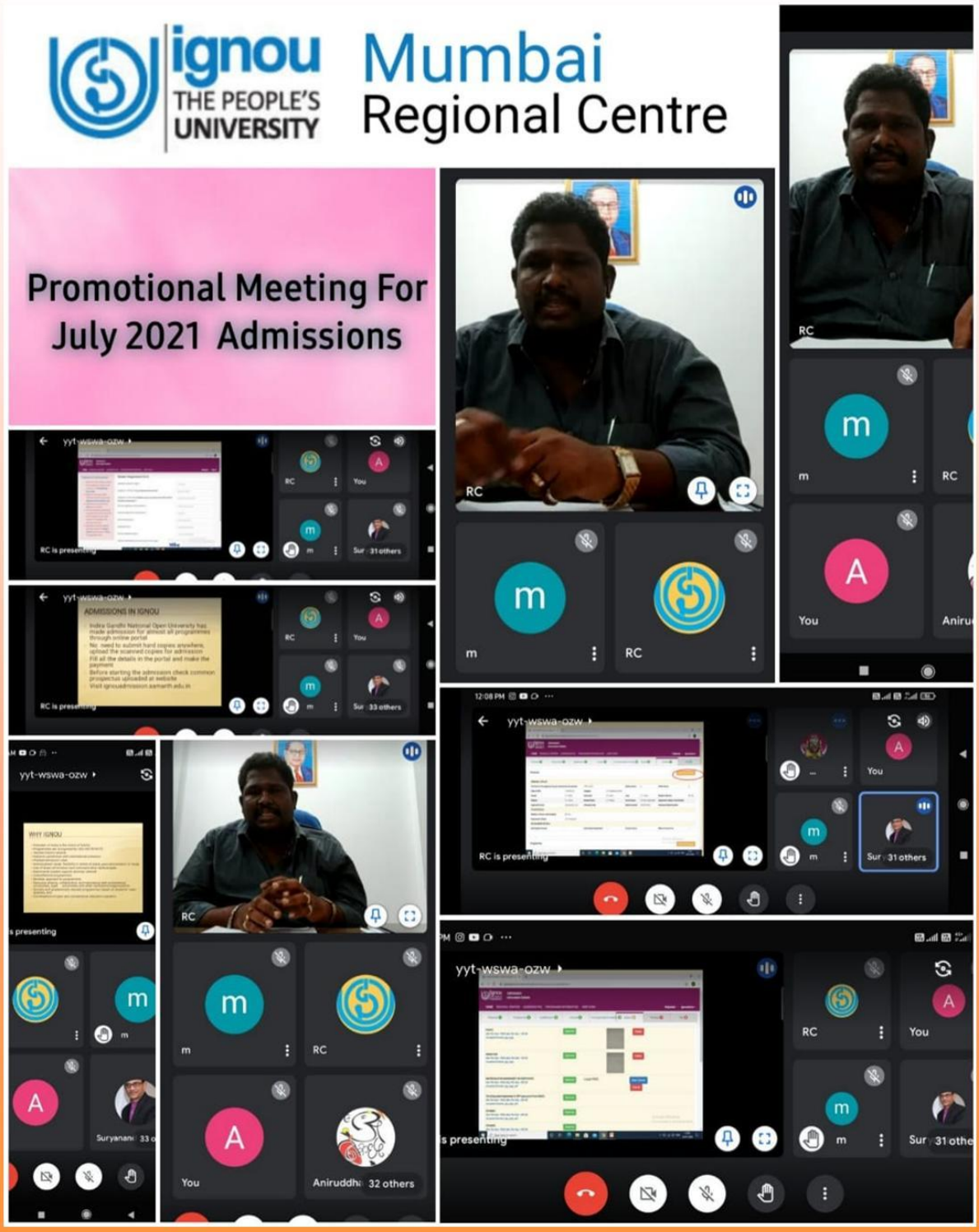

2021/IG/PIU/DiNews/Jul/1221

इग्नू जन–जन का विश्वविद्यालय

IGNOU DIGI NEWS

22nd July 2021

RC– Mumbai

Student Grievance Redressal Drive

2021/IG/PIU/DiNews/Jul/1222

इग्नू जन–जन का विश्वविद्यालय

IGNOU DIGI NEWS

22nd July 2021

RC– Mumbai

Facebook Update

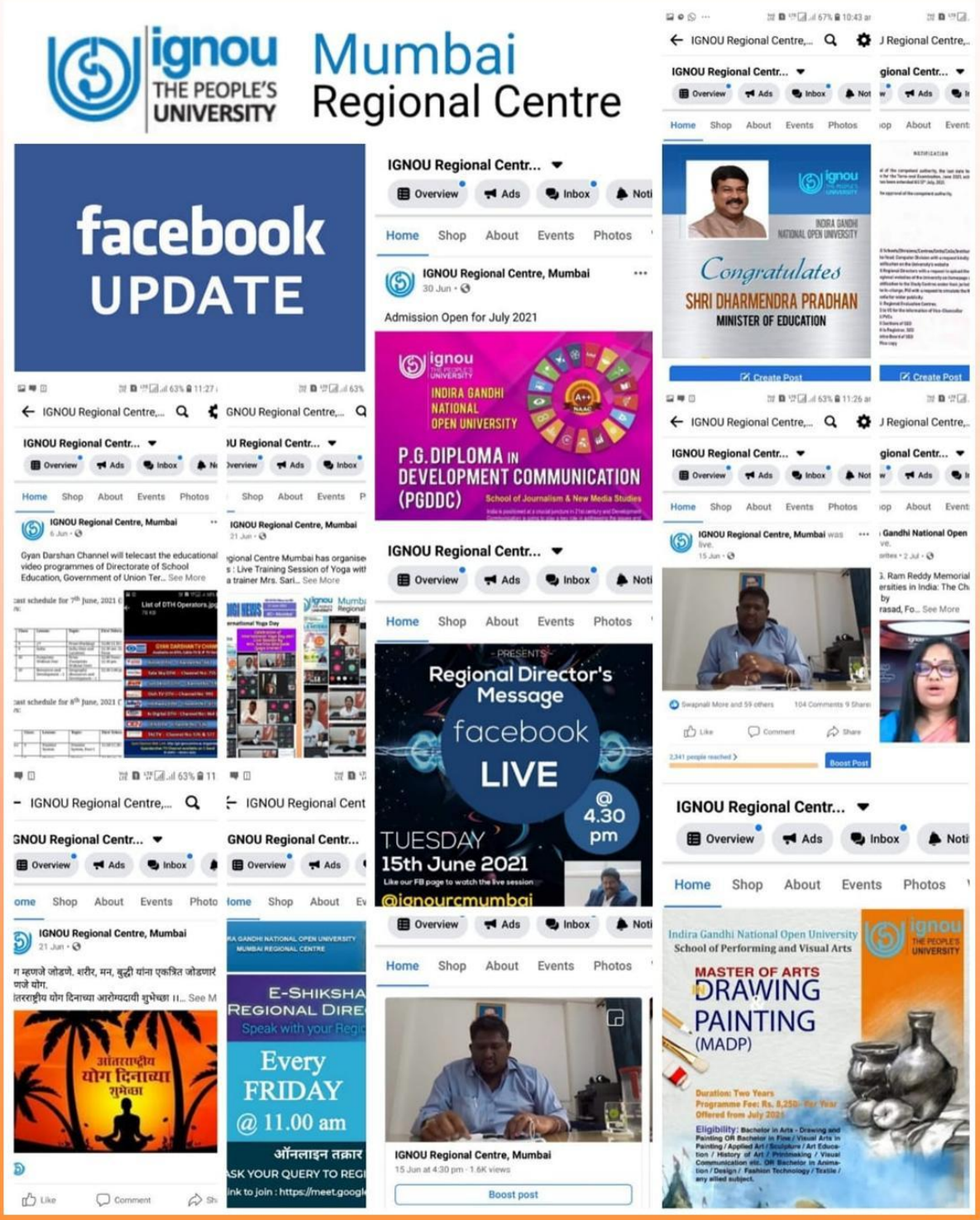

2021/IG/PIU/DiNews/Jul/1223

इग्नू जन–जन का विश्वविद्यालय

IGNOU DIGI NEWS

22nd July 2021

RC– Mumbai

Facebook Update

2021/IG/PIU/DiNews/Jul/1224

इग्नू जन–जन का विश्वविद्यालय

IGNOU DIGI NEWS

22nd July 2021

RC– Mumbai

Twitter Update

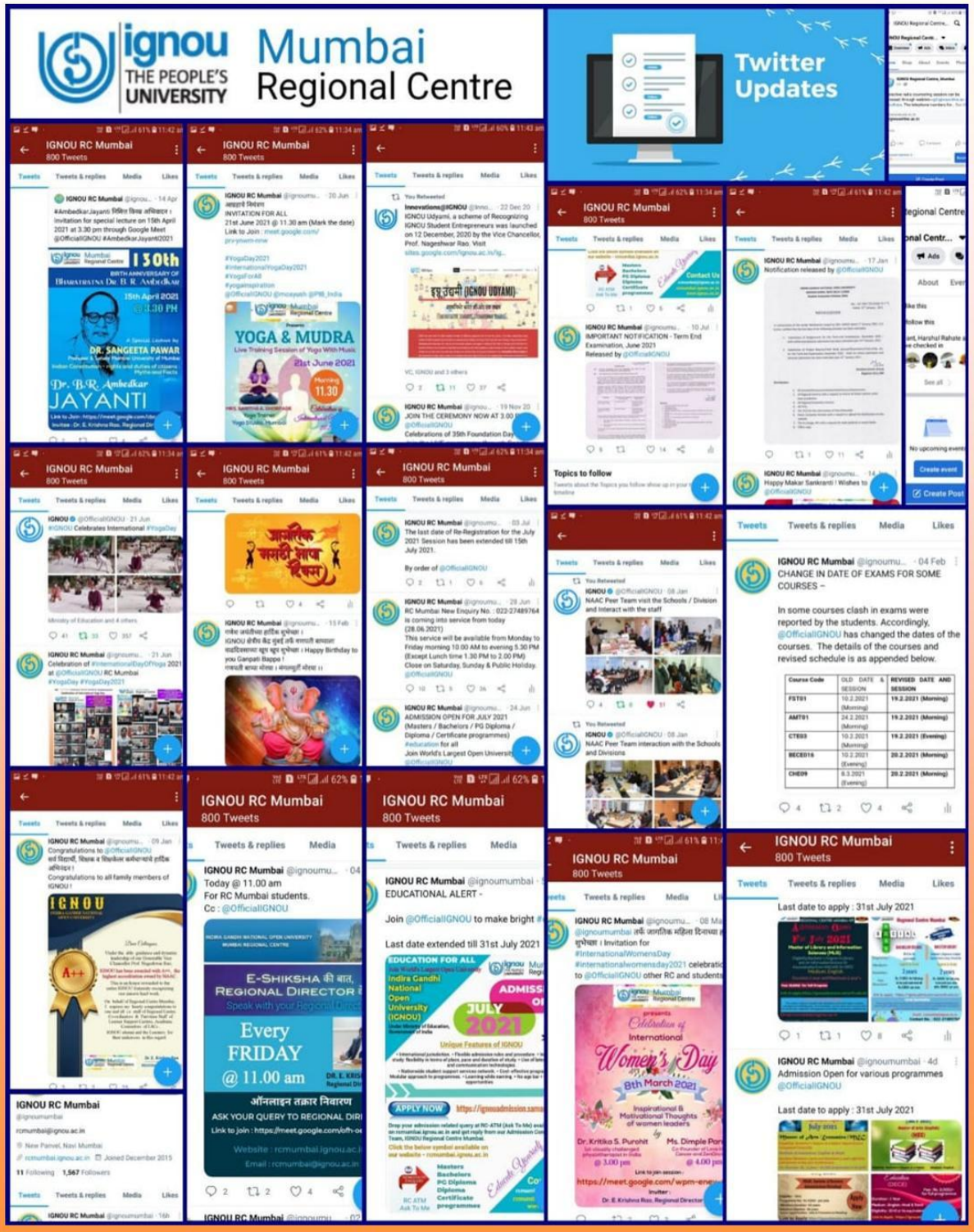

2021/IG/PIU/DiNews/Jul/1279

इग्नू जन–जन का विश्वविद्यालय IGNOU DIGI NEWS

27th July 2021

RC– Mumbai

Student Grievance Redressal Drive

2021/IG/PIU/DiNews/Jul/1285

इग्नू जन–जन का विश्वविद्यालय

IGNOU DIGI NEWS

28th July 2021

RC– Mumbai

FB Live by Regional Director on TEE June 2021

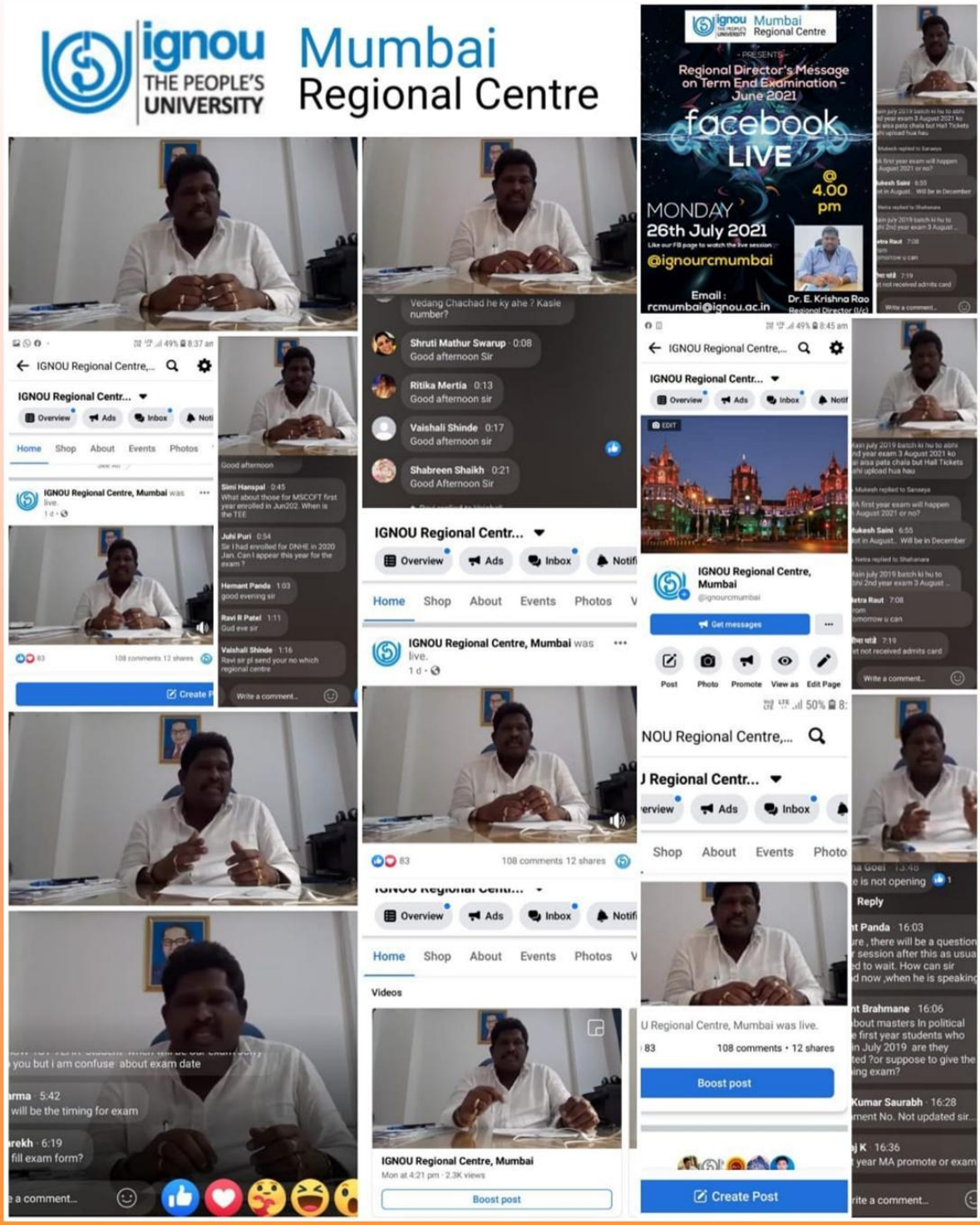

2021/IG/PIU/DiNews/Aug/1344

इग्नू जन–जन का विश्वविद्यालय

IGNOU DIGI NEWS

3rd August 2021

RC– Mumbai

Online Orientation Programme for Exam Centre Superintendent - TEE June 2021

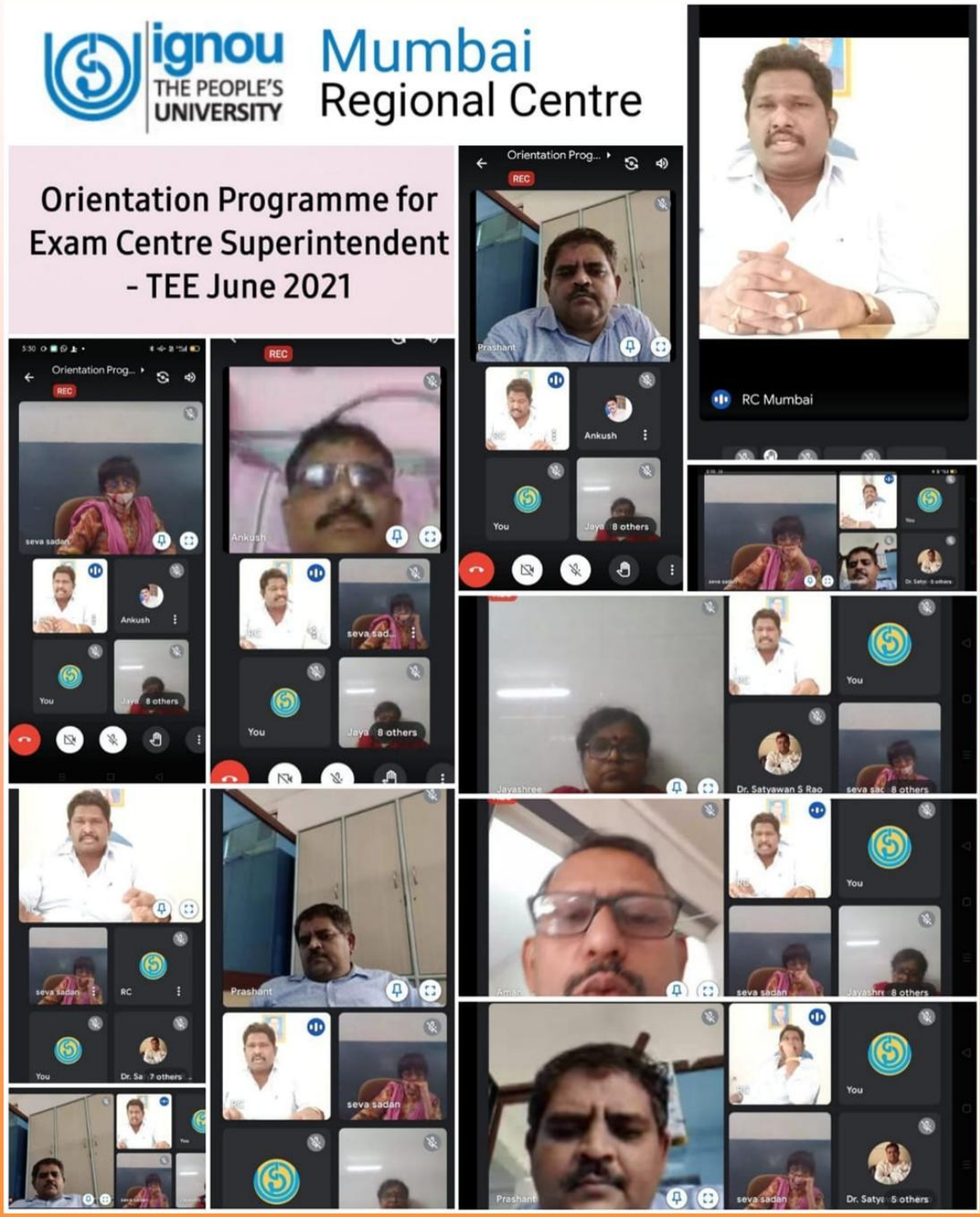

2021/IG/PIU/DiNews/Aug/1365

इग्नू जन–जन का विश्वविद्यालय

IGNOU DIGI NEWS

4th August 2021

RC– Mumbai

Monitoring online counselling sessions of BSC Nursing

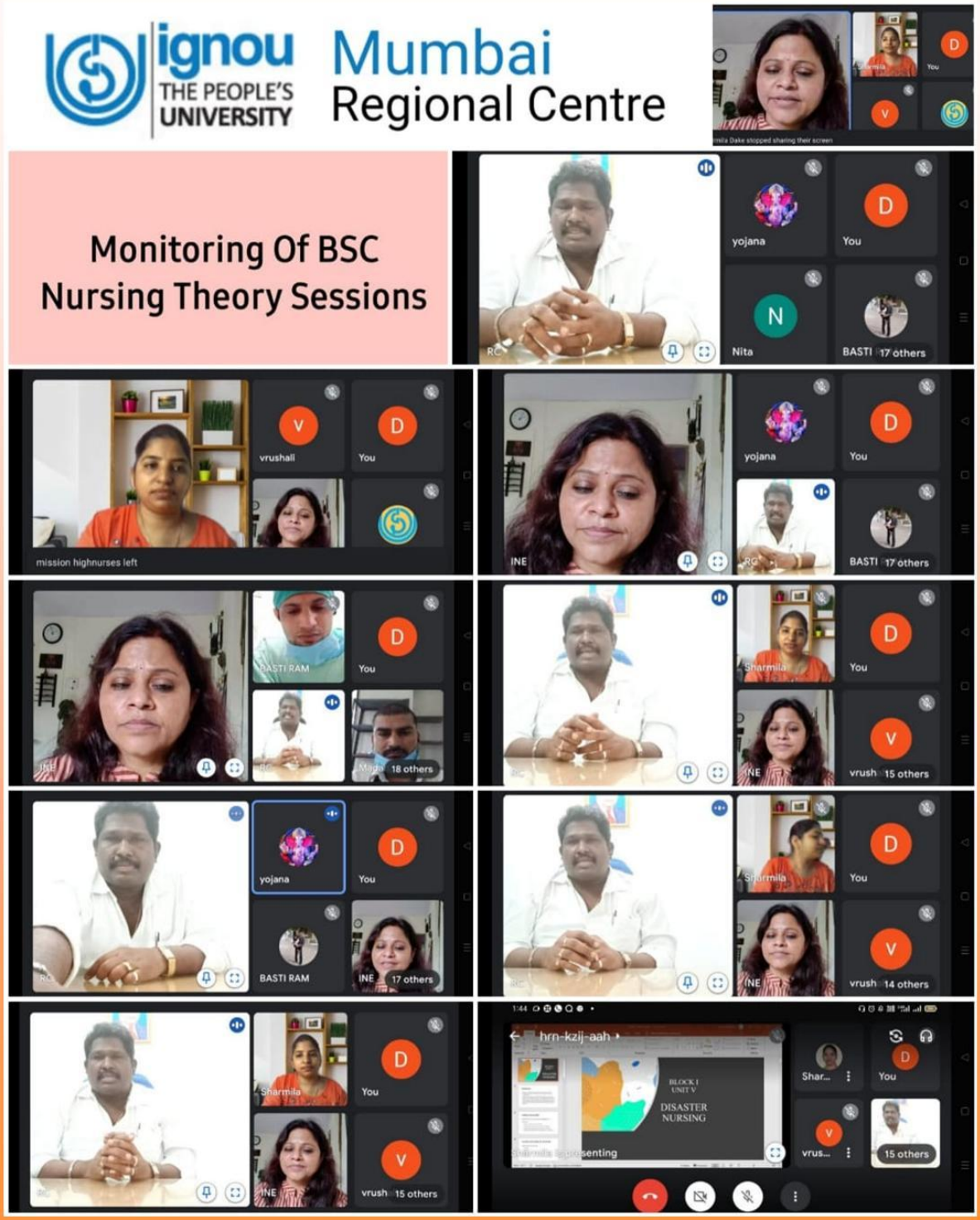

2021/IG/PIU/DiNews/Aug/1366

इग्नू जन–जन का विश्वविद्यालय

IGNOU DIGI NEWS

4th August 2021

RC– Mumbai

Monitoring of Examination Centre TEE June 2021

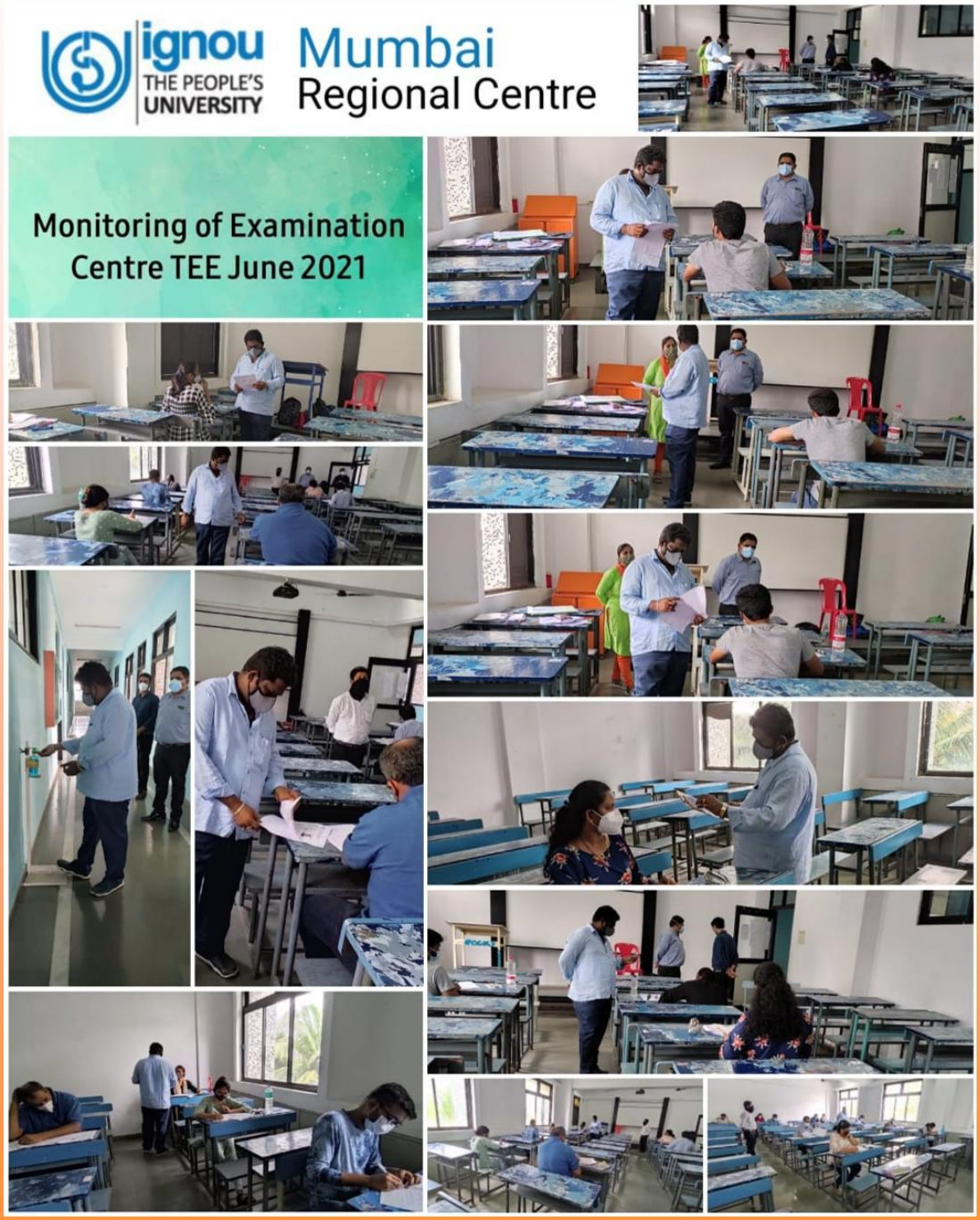

2021/IG/PIU/DiNews/Aug/1367

इग्नू जन–जन का विश्वविद्यालय

IGNOU DIGI NEWS

4th August 2021

RC– Mumbai

Student Grievance Redressal Drive

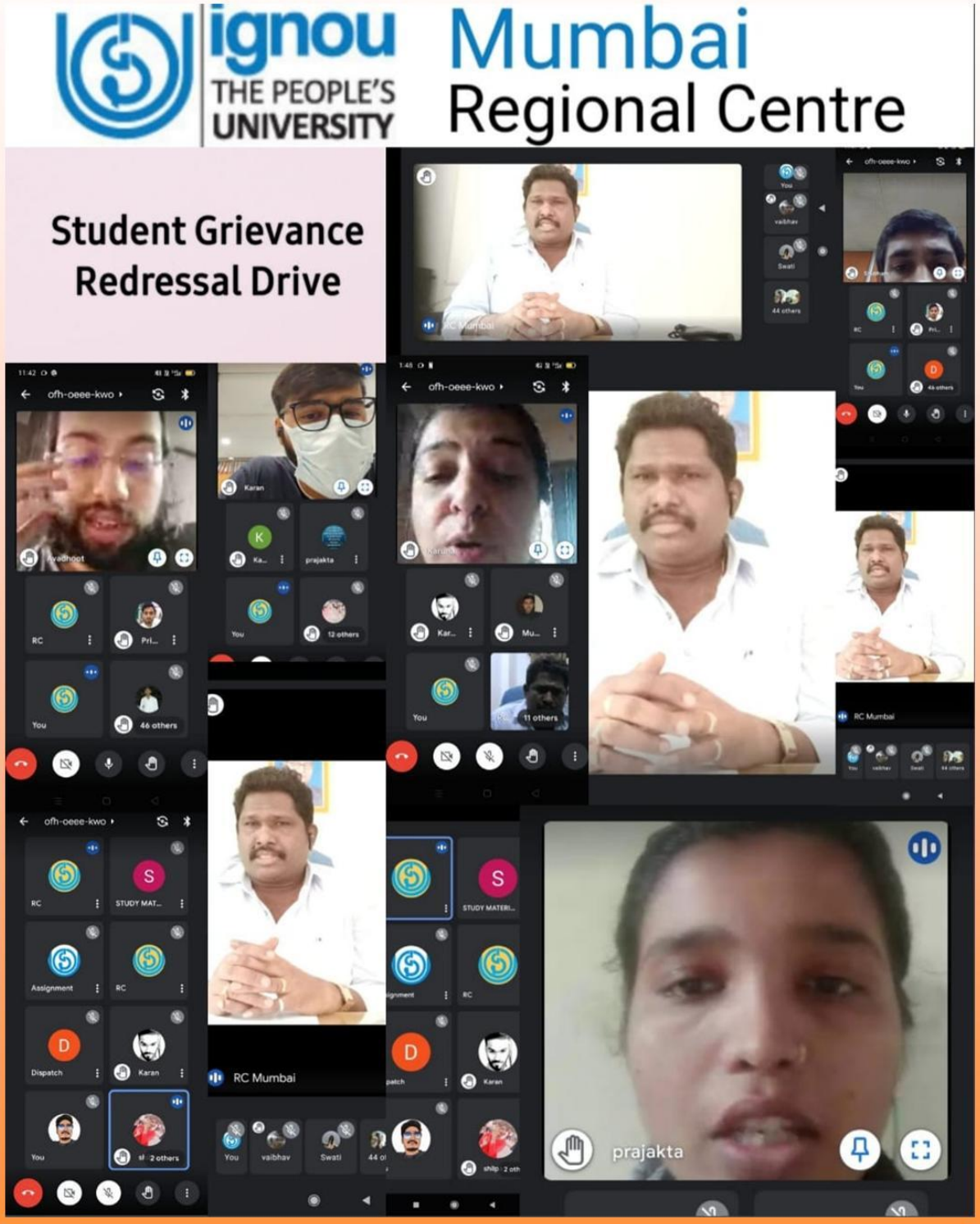

2021/IG/PIU/DiNews/Aug/1368

इग्नू जन–जन का विश्वविद्यालय

IGNOU DIGI NEWS

4th August 2021

RC– Mumbai

Monitoring MSCDFSM Practical Session

2020/IG/PIU/DiNews/Aug/1426

इग्नू जन–जन का विश्वविद्यालय IGNOU DIGI NEWS

9th August 2021

RC– Mumbai

Conduct of June TEE 2021

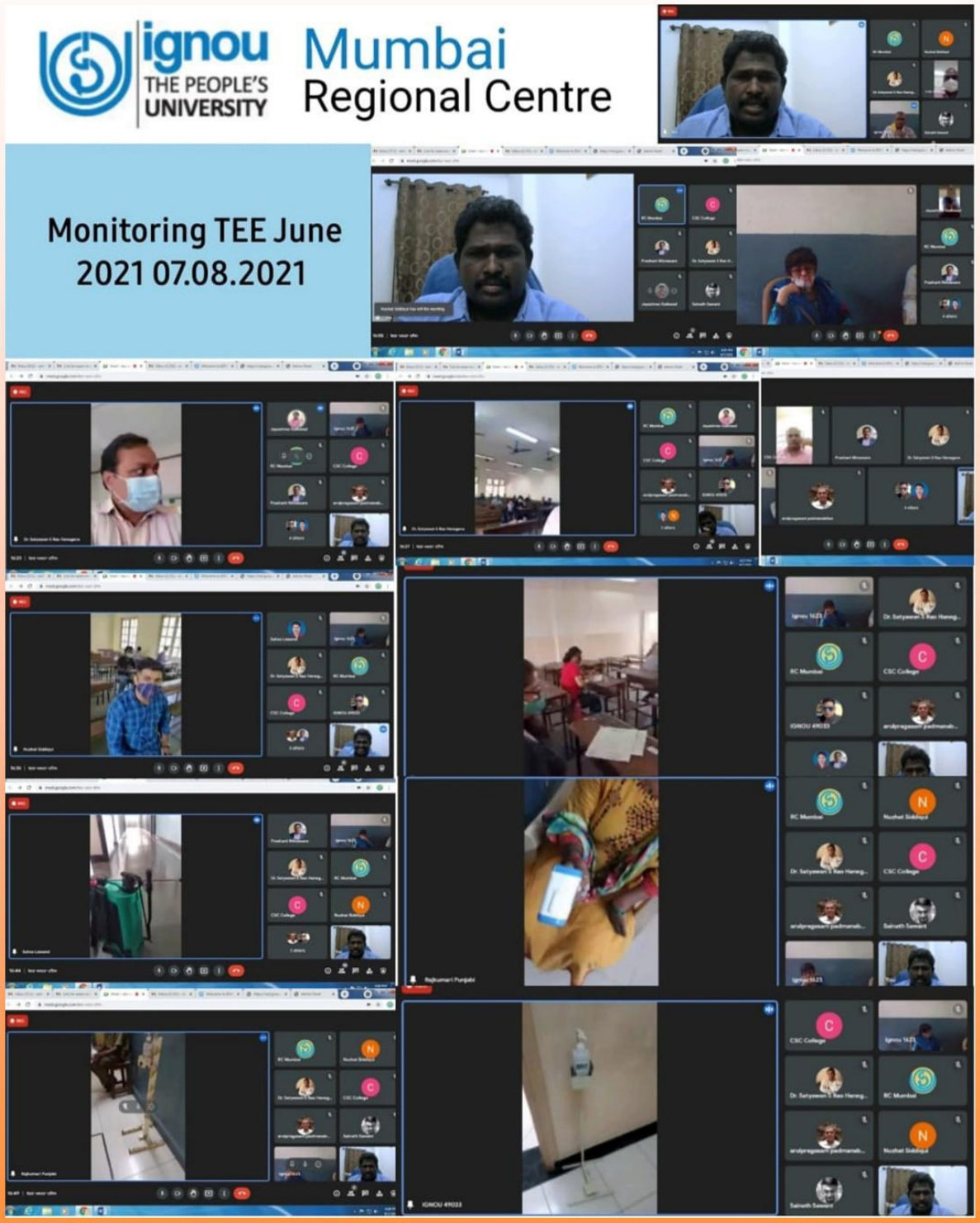

2020/IG/PIU/DiNews/Aug/1389

इग्नू जन–जन का विश्वविद्यालय

IGNOU DIGI NEWS

7th August 2021

RC– Darbhanga

Conduct of TEE June 2021

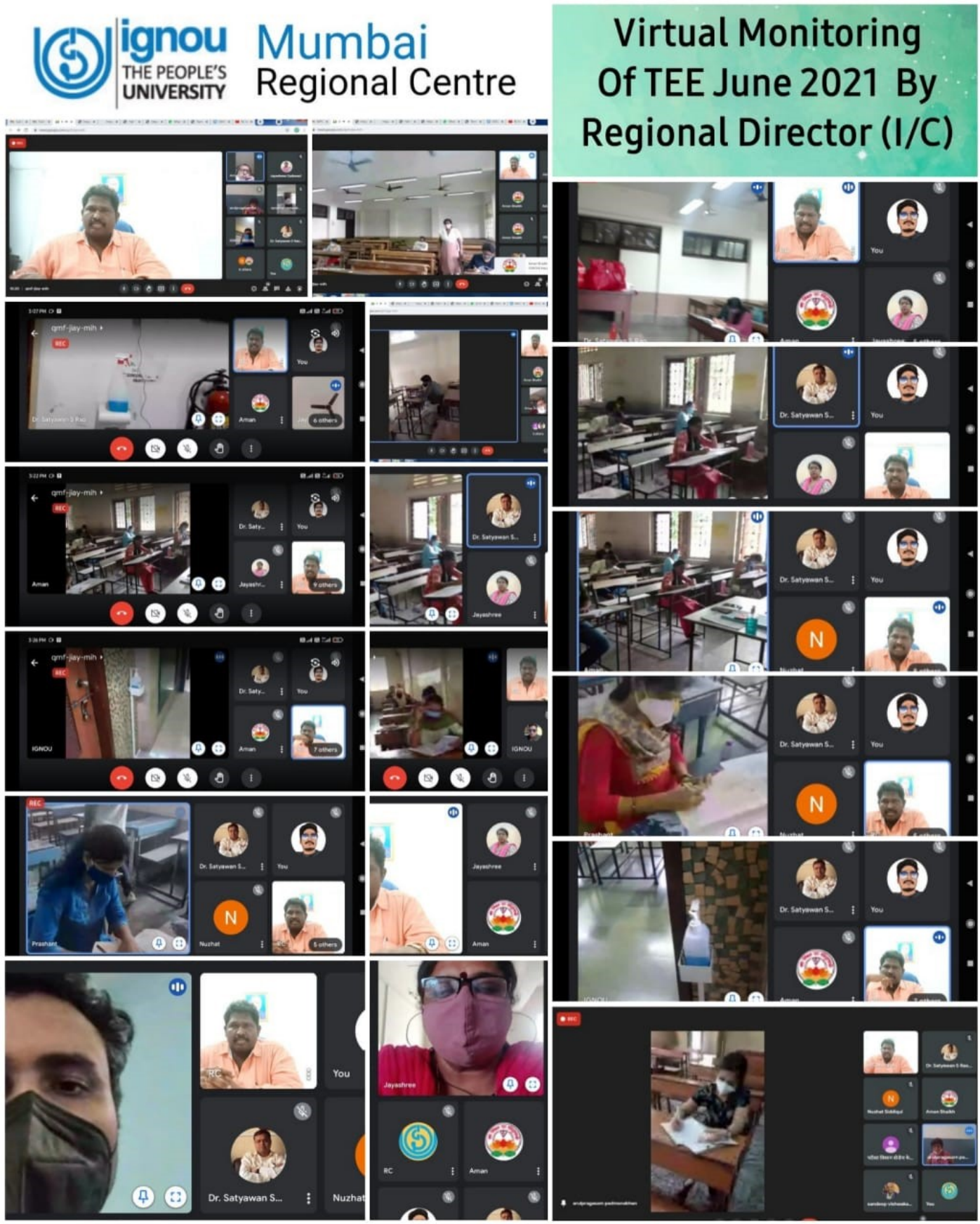

इग्नू जन–जन का विश्वविद्यालय | ignou THE PEOPLE'S UNIVERSITY

IGNOU celebrates 75th Independence Day

इग्नू जन–जन का विश्वविद्यालय

IGNOU DIGI NEWS

15th August, 2021

RC– Mumbai

2021/16/PIU/DiNews/August/1513

2020/IG/PIU/DiNews/Aug/1558

इग्नू जन–जन का विश्वविद्यालय IGNOU DIGI NEWS

17th August 2021

RC– Mumbai

Conduct of June TEE 2021

इग्नू जन–जन का विश्वविद्यालय
IGNOU DIGI NEWS
2020/IG/PIU/DiNews/Aug/1559
17th August 2021
RC– Mumbai

Conduct of June TEE 2021

ignou THE PEOPLE'S UNIVERSITY Mumbai Regional Centre

Conduct of TEE-June 2021

Exam Centre-1603

2020/IG/PIU/DiNews/Aug/1607

इग्नू जन–जन का विश्वविद्यालय

IGNOU DIGI NEWS

24th August 2021

RC - Mumbai

Conduct of June TEE 2021

ignou THE PEOPLE'S UNIVERSITY

Mumbai Regional Centre

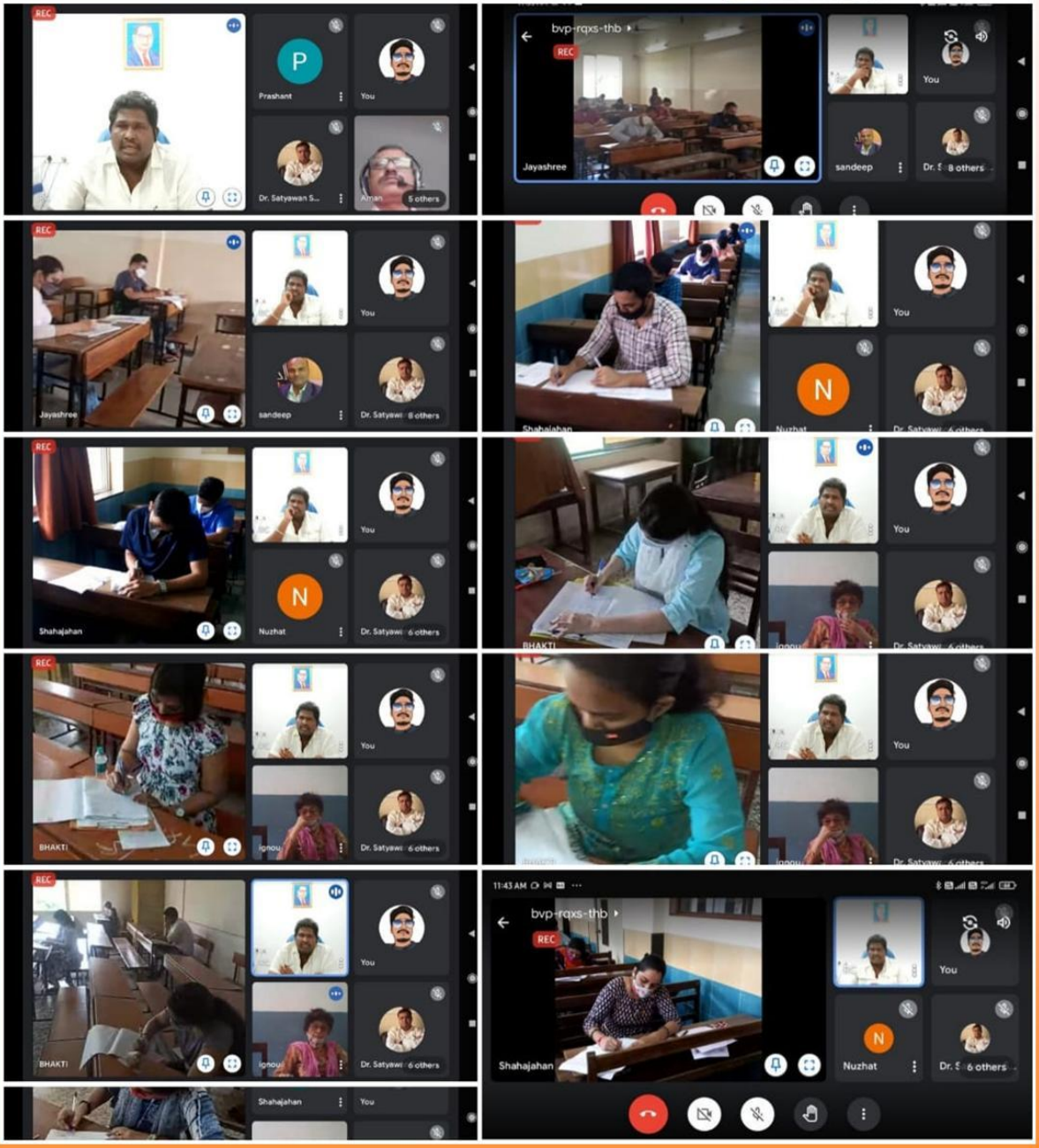

2020/IG/PIU/DiNews/Aug/1608

इग्नू जन–जन का विश्वविद्यालय IGNOU DIGI NEWS

24th August 2021

RC - Mumbai

Conduct of June TEE 2021

ignou THE PEOPLE'S UNIVERSITY Mumbai Regional Centre

Conduct of TEE-June 2021

Exam Centre-1615

2020/IG/PIU/DiNews/Aug/1609

इग्नू जन–जन का विश्वविद्यालय IGNOU DIGI NEWS

24th August 2021

RC - Mumbai

Conduct of June TEE 2021

ignou THE PEOPLE'S UNIVERSITY Mumbai Regional Centre

Conduct of TEE-June 2021

Exam Centre - 1601

2020/IG/PIU/DiNews/Aug/1610

इग्नू जन–जन का विश्वविद्यालय

IGNOU DIGI NEWS

24th August 2021

RC - Mumbai

Monitoring PBBSCN supervisory activities

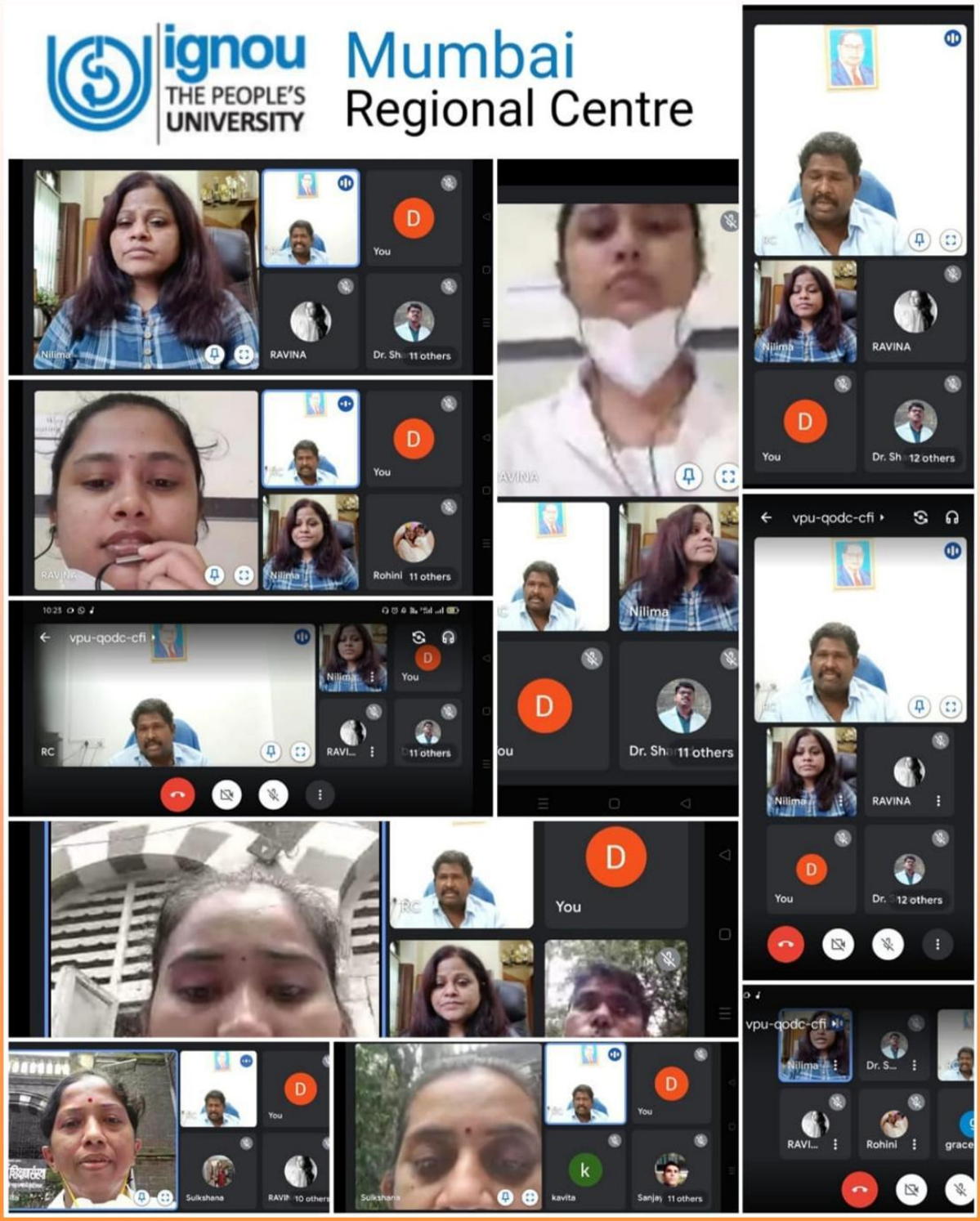

2020/IG/PIU/DiNews/Aug/1644

इग्नू जन–जन का विश्वविद्यालय

IGNOU DIGI NEWS

25th August 2021

RC– Mumbai

Conduct of June TEE-2021

ignou THE PEOPLE'S UNIVERSITY

Mumbai Regional Centre

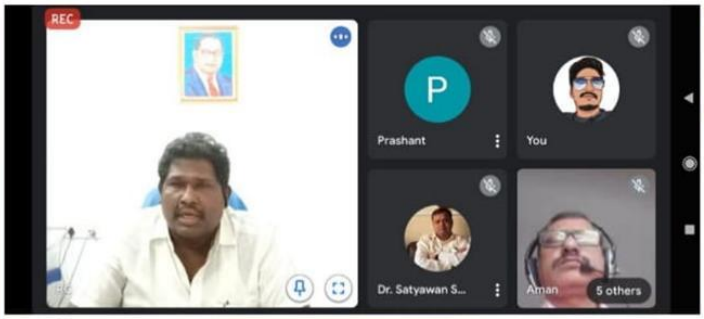

2020/IG/PIU/DiNews/Aug/1645

इग्नू जन–जन का विश्वविद्यालय

IGNOU DIGI NEWS

25th August 2021

RC– Mumbai

Conduct of June TEE-2021

ignou THE PEOPLE'S UNIVERSITY

Mumbai Regional Centre

Exam Centre-49050

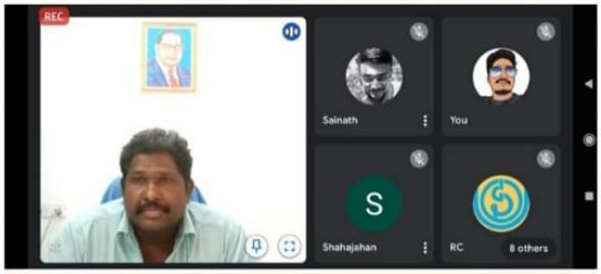

2020/IG/PIU/DiNews/Aug/1646

इग्नू जन–जन का विश्वविद्यालय

IGNOU DIGI NEWS

25th August 2021

RC– Mumbai

Conduct of June TEE-2021

ignou THE PEOPLE'S UNIVERSITY

Mumbai Regional Centre

Exam Centre-49054

2020/IG/PIU/DiNews/Aug/1653

इग्नू जन–जन का विश्वविद्यालय

IGNOU DIGI NEWS

26th August 2021

RC– Mumbai

Virtual meeting with B.ED January 2021 merit list students

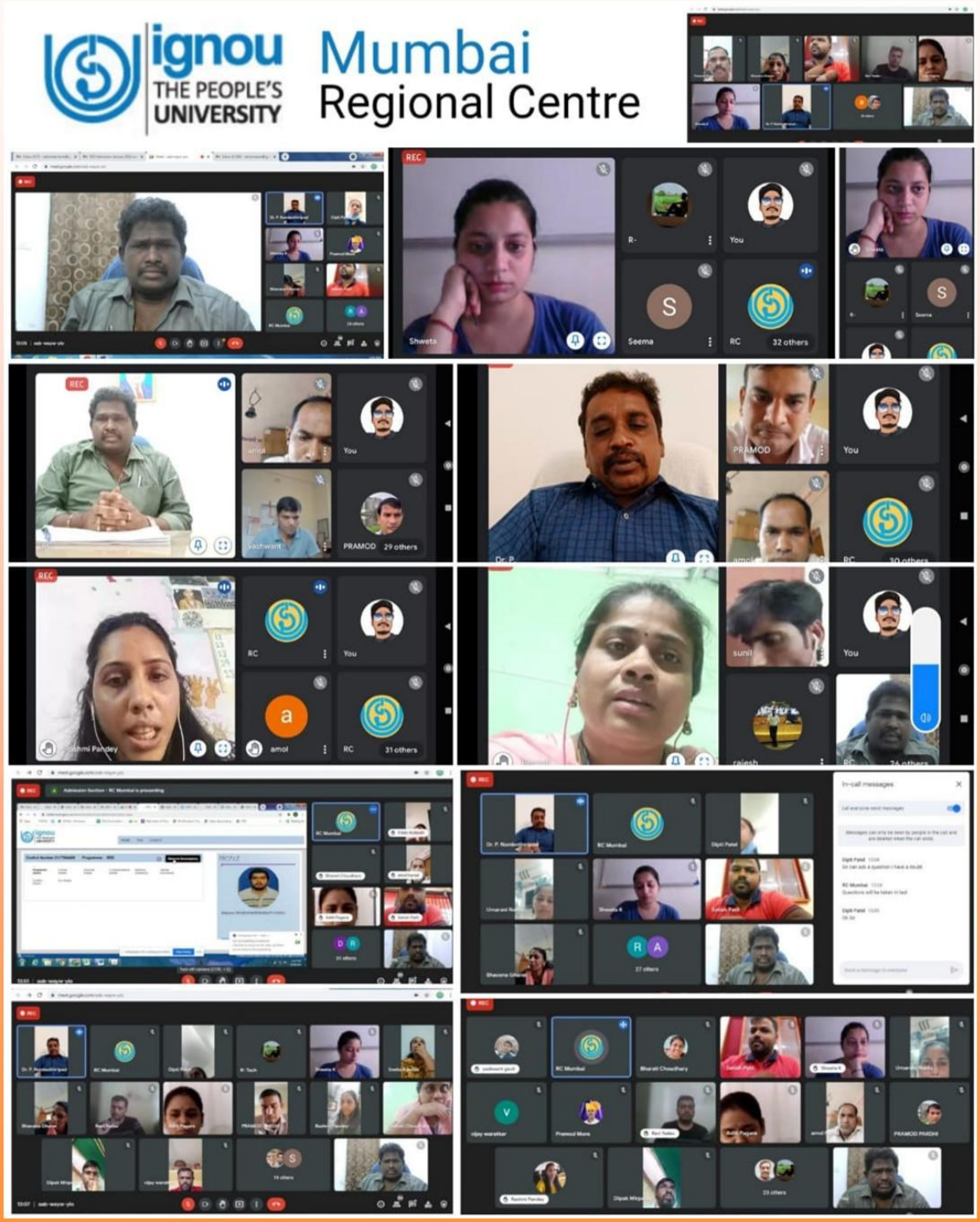

2020/IG/PIU/DiNews/Aug/1654

इग्नू जन–जन का विश्वविद्यालय

IGNOU DIGI NEWS

26th August 2021

RC– Mumbai

Conduct of June TEE 2021

ignou THE PEOPLE'S UNIVERSITY

Mumbai Regional Centre

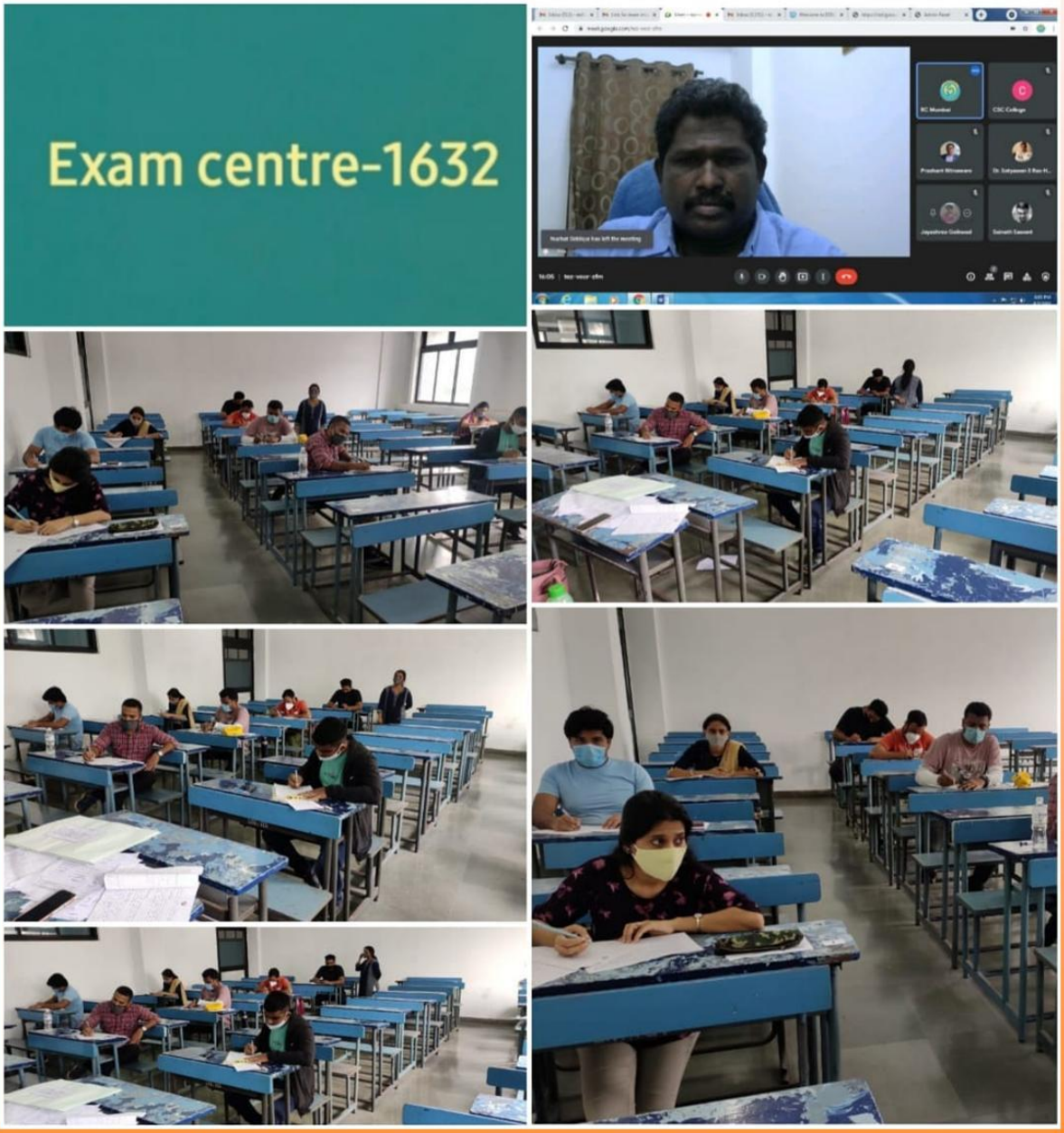

2020/IG/PIU/DiNews/Aug/1655

इग्नू जन–जन का विश्वविद्यालय

IGNOU DIGI NEWS

26th August 2021

RC– Mumbai

Conduct of June TEE 2021

ignou THE PEOPLE'S UNIVERSITY

Mumbai Regional Centre

Exam centre-49018

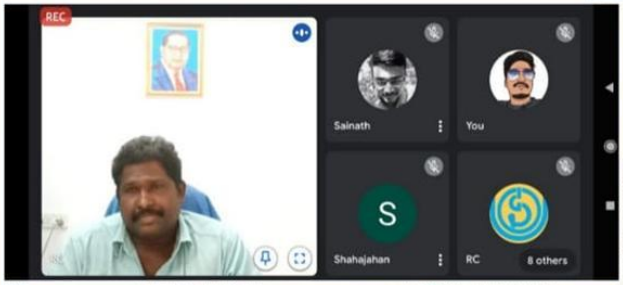

2020/IG/PIU/DiNews/Aug/1656

इग्नू जन–जन का विश्वविद्यालय IGNOU DIGI NEWS

27th August 2021

RC– Mumbai

Online Coordinators Meeting on promotional strategies Fresh Admission July 2021

The Regional Centre Mumbai has organised a virtual meeting with LSC Coordinator and Asst. Coordinator on 27.08.2021 to discuss the promotional strategies for fresh admission July 2021 and assignment evaluation for June 2021.

In the initial remark, Dr. E. Krishna Rao, Regional Director (I/c) has given the detailed presentation on SOPs recently prepared by the university related to pre-admission activities by Regional Centre and LSCs and latest initiatives taken by the Regional Centre for better student support services. Further expectations of university from LSCs are also informed and discussed extensively. he informed each study centre has to do the following activities compulsory related to admissions

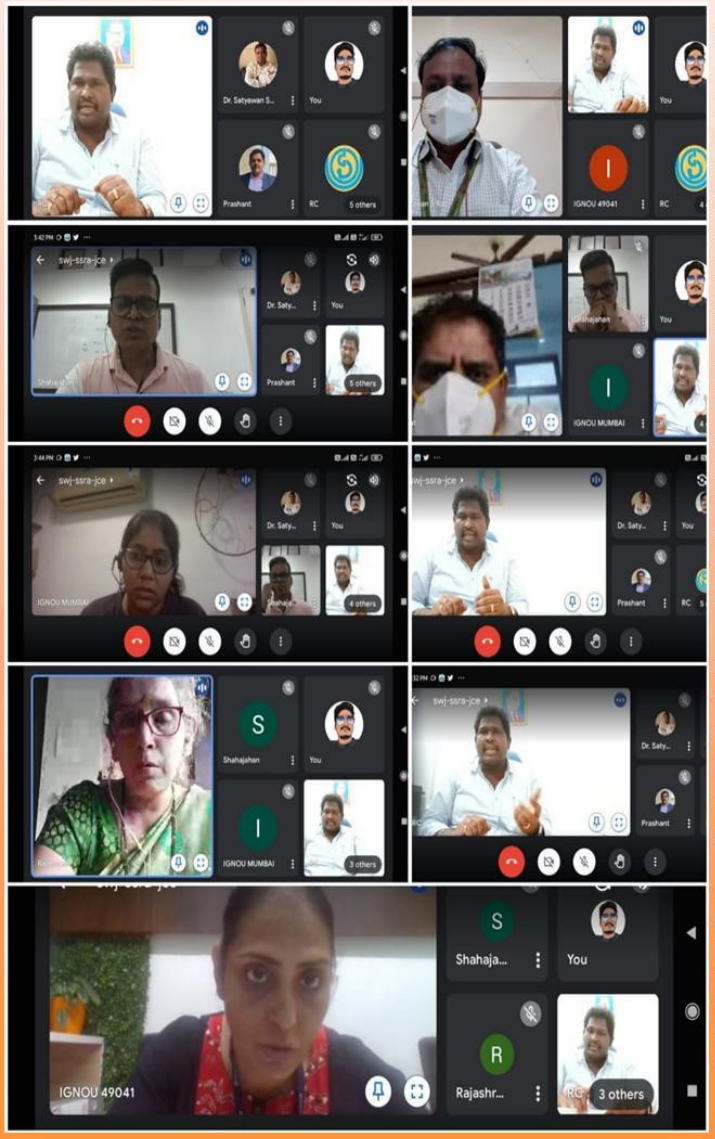

i) preparing flyers for high demanded programmes at particular LSCs
ii) preparation of admission promotional videos in marathi language by utilising the services of ACs
iii) creating IGNOU tab in host institution official website
iv) creating FB, twitter handle by every study centre on the name of study centre
v) posting IGNOU pamphlets, flyers in the social media regularly
vi) emails to alumina and host institution regular students
vii) regular press releases
viii) organising online meetings/ webinars for promoting IGNOU admissions

Later, each LSC coordinator and their assistant coordinator have presented the action taken report on the SOPs issued by university and their future plansand strategies for promoting july 2021 admissions.

This meeting ended with positive feedback from all the LSCs and coordinators gave assurance to continue the same cooperation in future for better student support services and promoting IGNOU admissions.

2020/IG/PIU/DiNews/Aug/1657

इग्नू जन–जन का विश्वविद्यालय IGNOU DIGI NEWS

31st August 2021

RC– Lucknow

Online Awareness Meet for July 2021 Session

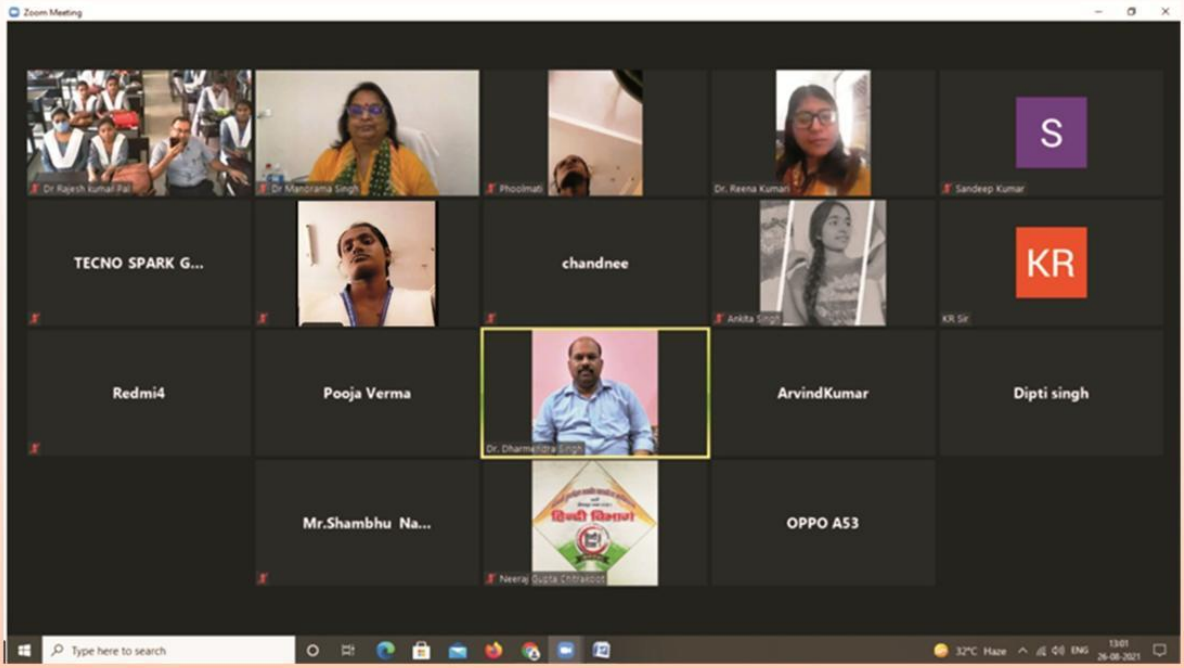

Indira Gandhi National Open University, Regional Centre, Lucknow in collaboration with IGNOU Study Centre – 27216, Goswami Tulsidas Govt. PG College, Karvi, Chitrakoot organized Online Awareness Meet for prospective learners on 26th August, 2021. On this occasion Dr. Manorama Singh, Regional Director, Dr. Reena Kumari, Assistant Regional Director, IGNOU, Regional Centre, Lucknow, Dr. Rajesh Kumar Pal, Principal, Dr. Dharmendra Singh, Coordinator, Goswami Tulsidas Govt. PG College, Karvi, Chitrakoot, Dr. Amit Singh and students were present. Programme was started by playing Kulgeet of the University. Detailed information about procedure of Admission in IGNOU Programmes was discussed by the Dr. Manorama Singh. Formal Vote of Thanks was proposed by Dr. Dharmendra Singh and the programme was coordinated and anchored by Dr. Reena Kumari.

2020/IG/PIU/DiNews/Aug/1674

इग्नू जन–जन का विश्वविद्यालय IGNOU DIGI NEWS

31st August 2021

RC– Mumbai

Online meeting between RC navy and RC Mumbai on student support services

The Regional Centre Mumbai has organised a virtual meeting with Regional Centre Navy(RC 72) on 31.08.2021 to discuss IGNOU july 2021 admissions, student support services and other academic issues. Dr.P. NamboothriPad, ARD welcomed the gathering and explained the agenda of meeting. Dr.E.Krishna Rao, Regional Director(i/c) has given the detailed presentation on the guidelines issued by the RSD regarding proper coordination between RCs and RRCs, activities organising by RC, support service mechanism at RC and promotional strategies adopted by RC Mumbai for july 2021. Cdr PS Soodan, ARD, RC Navy has explained the promotional activities organised by RC Navy Mumbai and he also presented the information where the RC Navy required RC Mumbai support particularly, assignment evaluation, conducting practical, conducting project viva voce and approved academic counsellors data for BLIS, BCA, MAPC and MLIS programmes. Dr. E.Krishna Rao, Regional Director(i/c) has given the assurance of all the support from RC Mumbai to RC navy for providing better student support services.

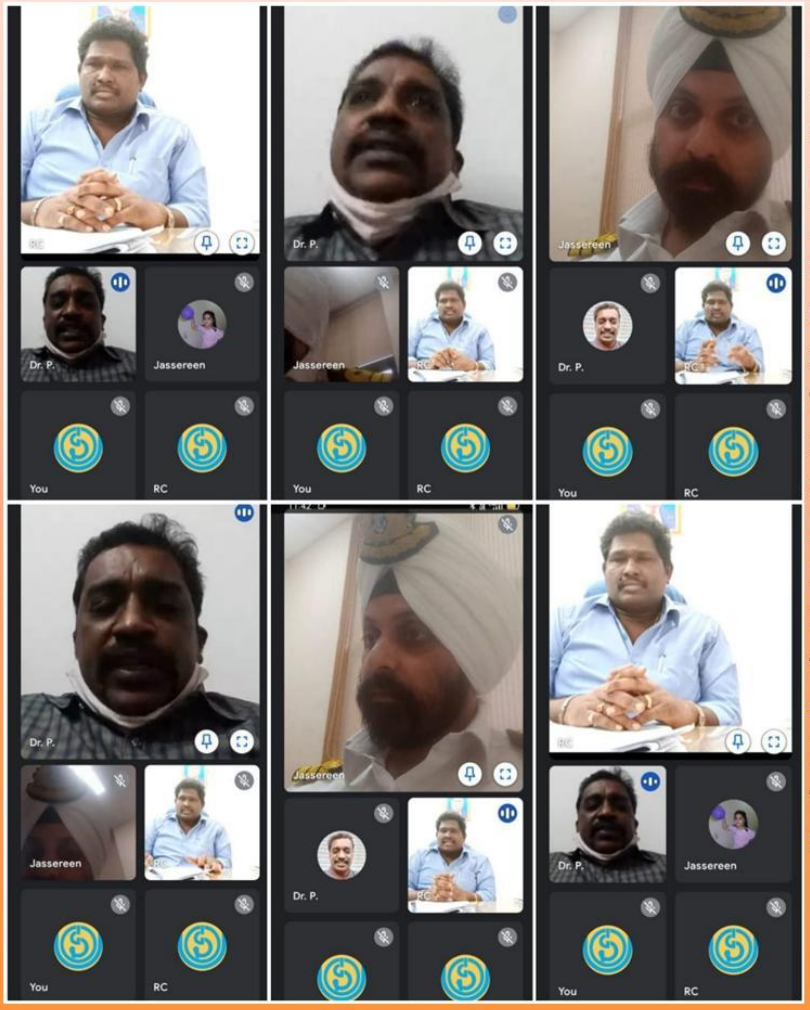

2020/IG/PIU/DiNews/Sep/1687

इग्नू जन–जन का विश्वविद्यालय IGNOU DIGI NEWS

1st September2021

RC– Mumbai

Conduct of June TEE 2021

2021/IG/PIU/DiNews/Sep/1740

इग्नू जन–जन का विश्वविद्यालय IGNOU DIGI NEWS

7th September 2021

RC– Mumbai

Virtual Monitoring of TEE June 2021

2021/IG/PIU/DiNews/Sep/1741

इग्नू जन–जन का विश्वविद्यालय

IGNOU DIGI NEWS

7th September 2021

RC– Mumbai

Admission Counseling - PBBSC (Nursing) - January 2021

2021/IG/PIU/DiNews/Sep/1742

इग्नू जन–जन का विश्वविद्यालय IGNOU DIGI NEWS

7th September 2021

RC– Mumbai

Admission Counseling - PBBSC (Nursing) - January 2021

The Regional Centre has conducted interactive session with all the examinees of MPCL007 who are eligible to appear for the TEPE-June 2021. Dr. E. Krishna Rao, Regional Director (I/c) and Dr. P. Namboothiripa, Asst. Regional Director interacted with students and solved their issues related to the practical examination.

2021/IG/PIU/DiNews/Sep/1761

इग्नू जन–जन का विश्वविद्यालय

IGNOU DIGI NEWS

9th September 2021

RC– Mumbai

Interactive session for MPCE024 - TEPE June 2021

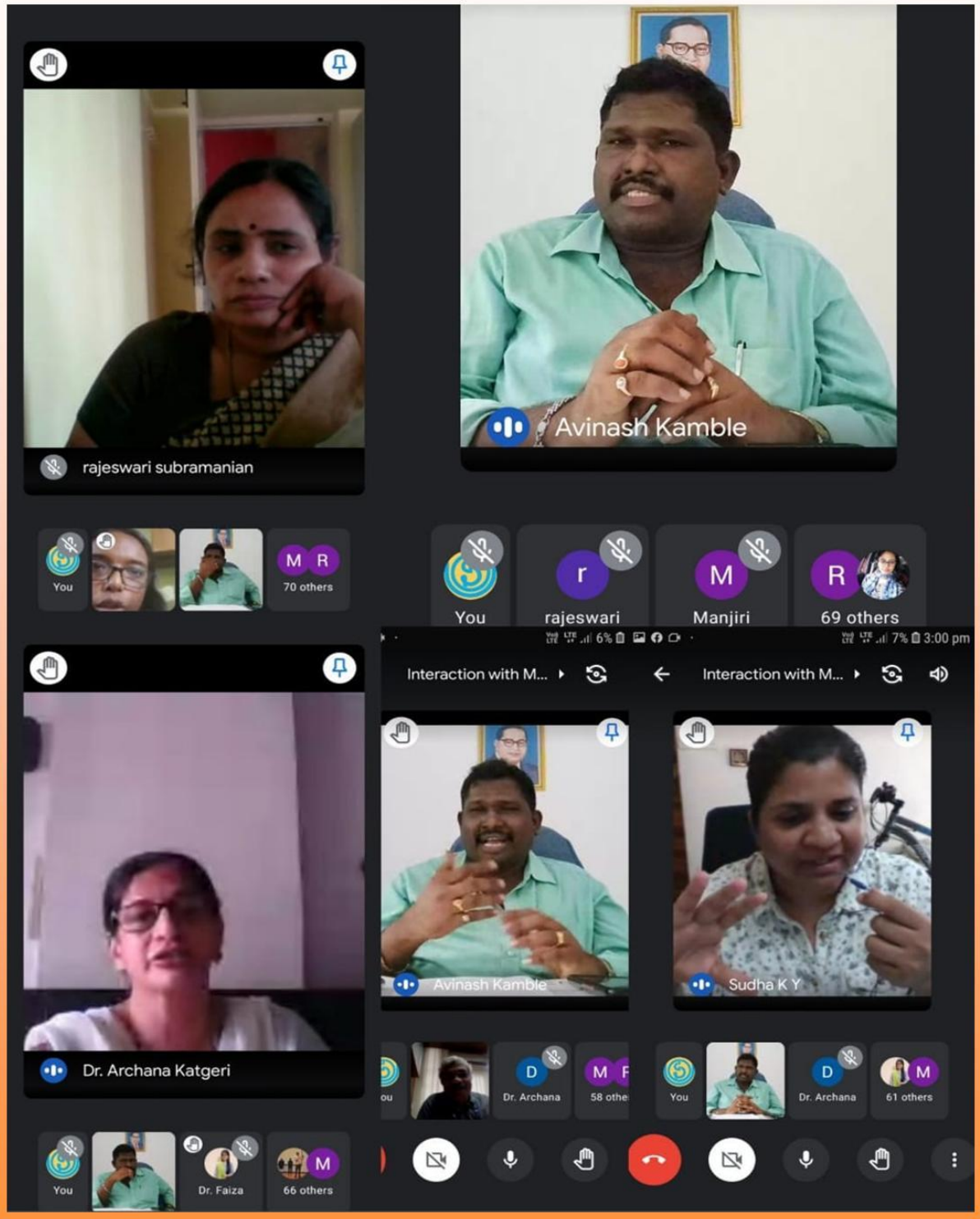

2021/IG/PIU/DiNews/Sep/1762

इग्नू जन–जन का विश्वविद्यालय IGNOU DIGI NEWS

9th September 2021

RC– Mumbai

Interactive session with B.Sc learners - TEPE June 2021

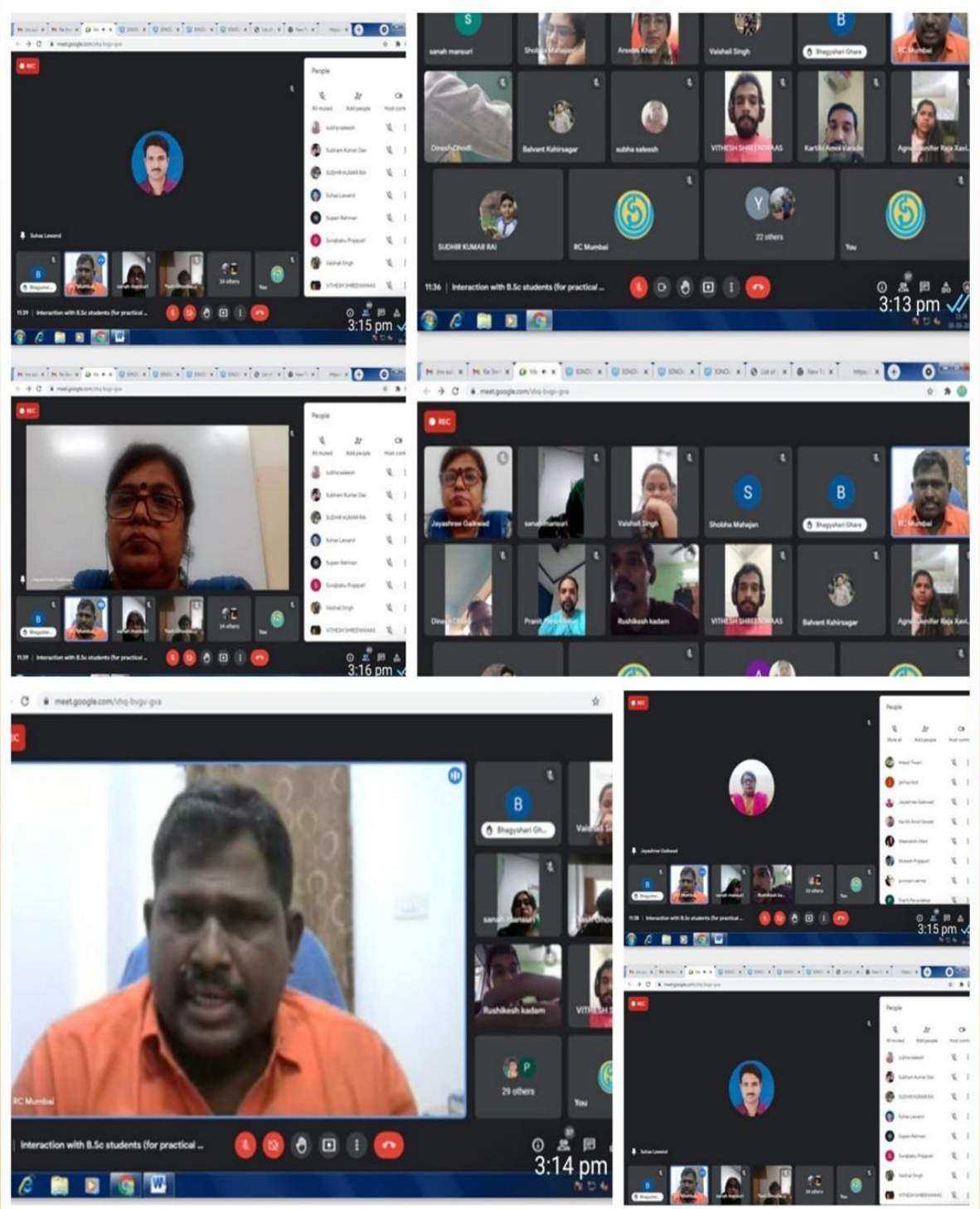

2021/IG/PIU/DiNews/Sep/1763

इग्नू जन–जन का विश्वविद्यालय

IGNOU DIGI NEWS

9th September 2021

RC– Mumbai

Meeting with external examiner of Project / Internship - TEE June 2021

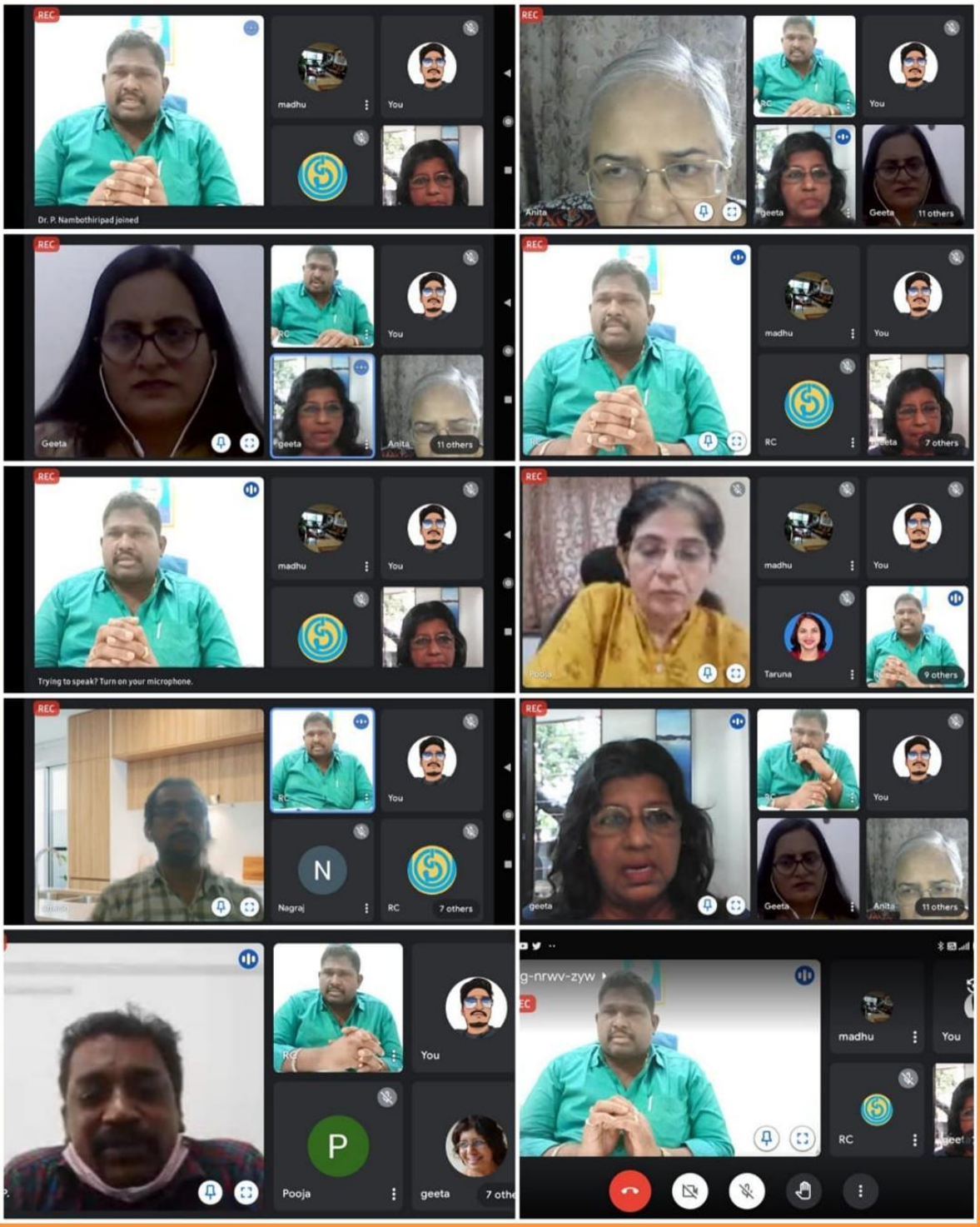

2021/IG/PIU/DiNews/Sep/1778

इग्नू जन–जन का विश्वविद्यालय

IGNOU DIGI NEWS

10th September 2021

RC– Mumbai

Monitoring of MSCDFSM project viva voce

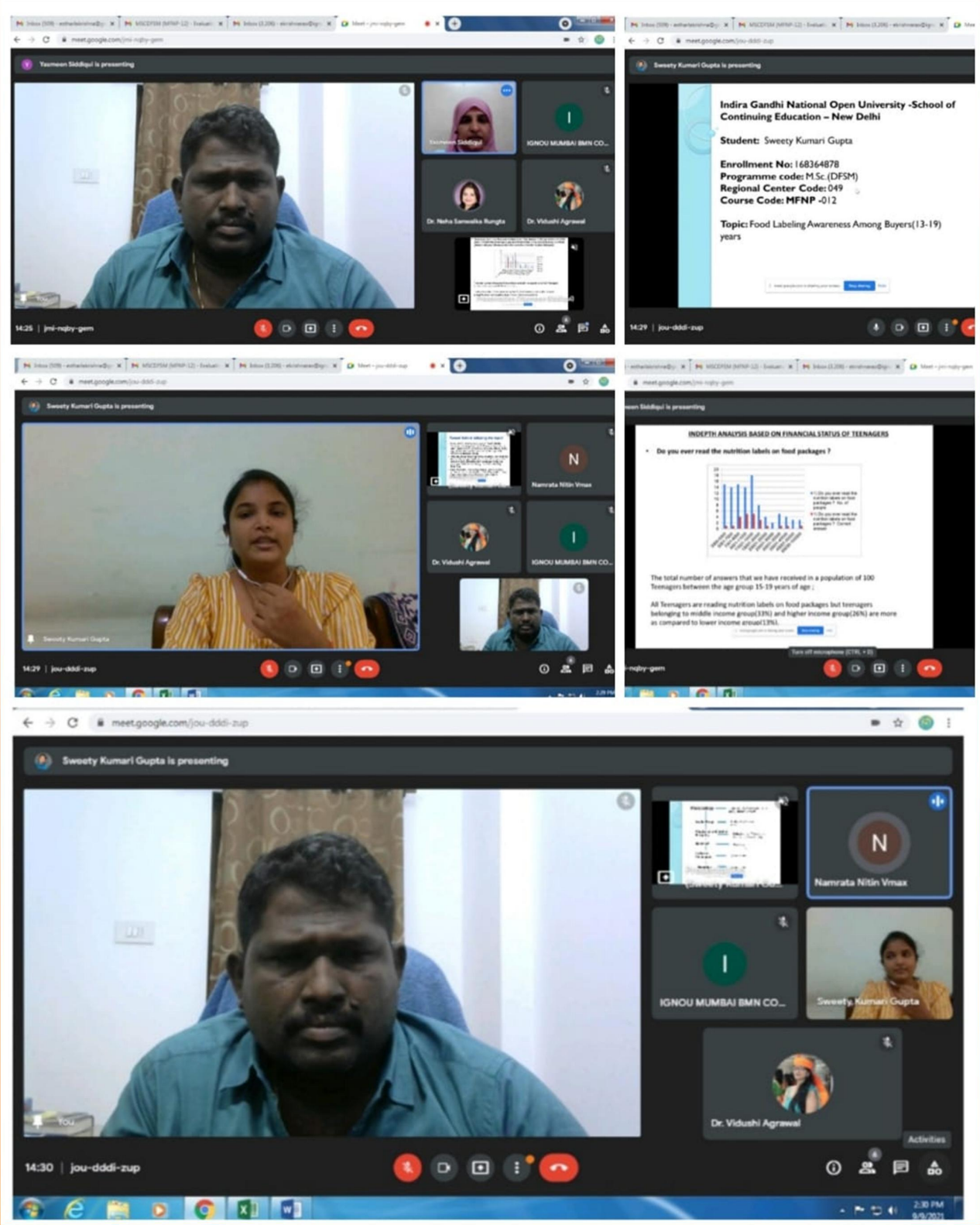

2021/IG/PIU/DiNews/Sep/1818

इग्नू जन–जन का विश्वविद्यालय

IGNOU DIGI NEWS

15th September 2021

RC– Mumbai

Monitoring MAPC project viva voce

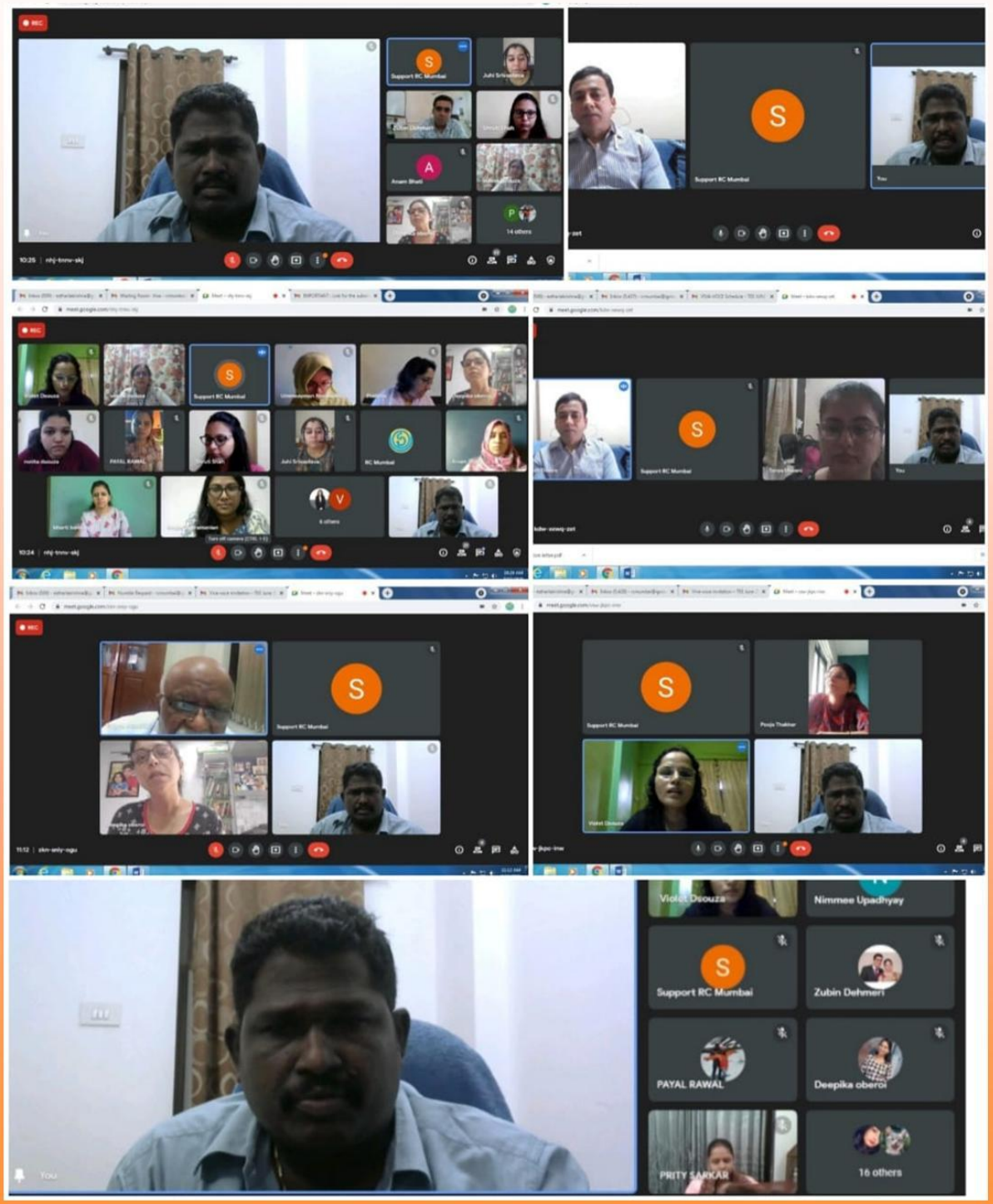

2021/IG/PIU/DiNews/Sep/1819

इग्नू जन–जन का विश्वविद्यालय

IGNOU DIGI NEWS

15th September 2021

RC– Mumbai

Monitoring MAPC project viva voce

2021/IG/PIU/DiNews/Sep/1833

इग्नू जन–जन का विश्वविद्यालय

IGNOU DIGI NEWS

17th September 2021

RC– Mumbai

Meeting with external examiner of Project / Internship - TEE June 2021

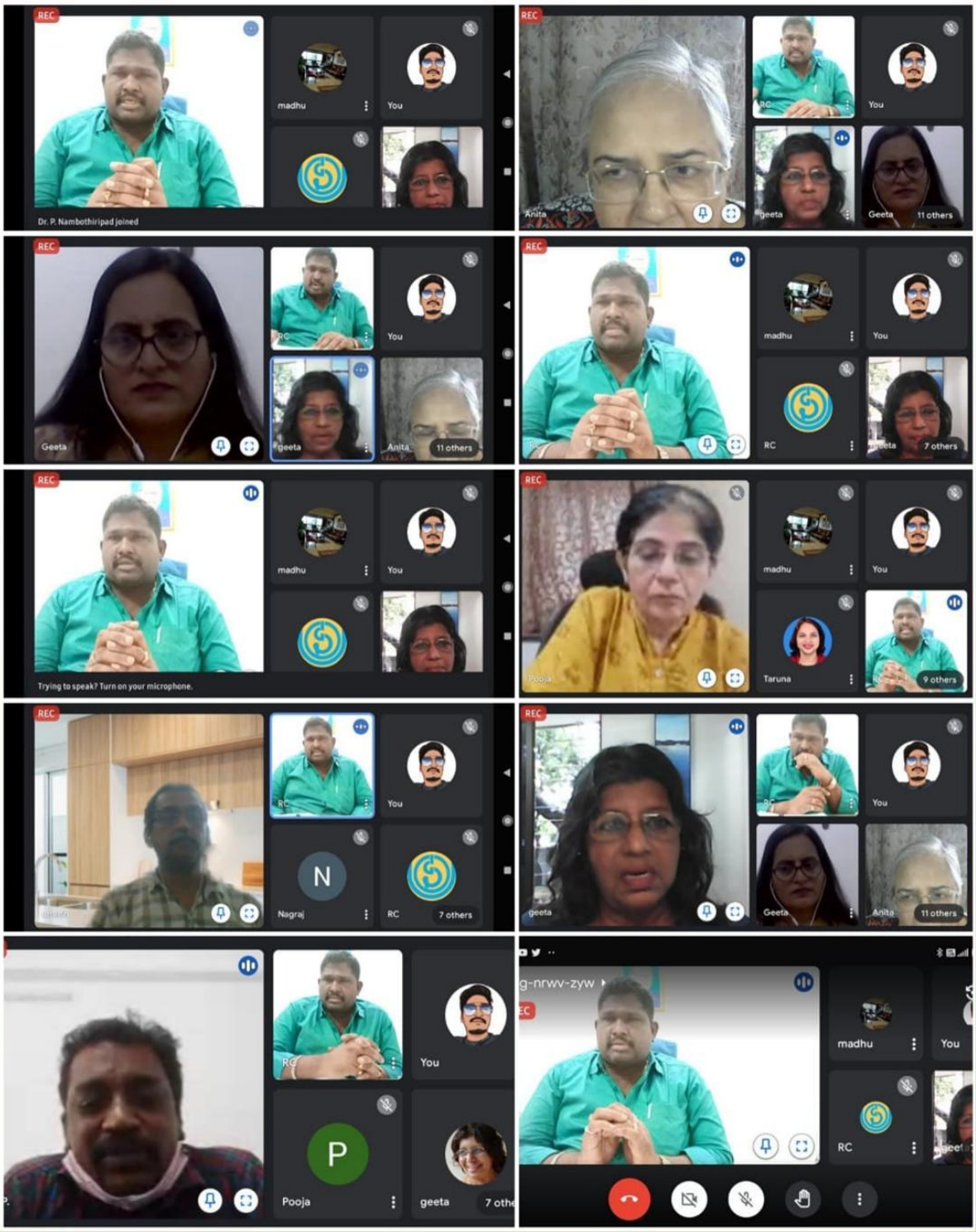

2021/IG/PIU/DiNews/Sep/1882

इग्नू जन–जन का विश्वविद्यालय

IGNOU DIGI NEWS

22nd September, 2021

RC– Mumbai

Virtual Meeting

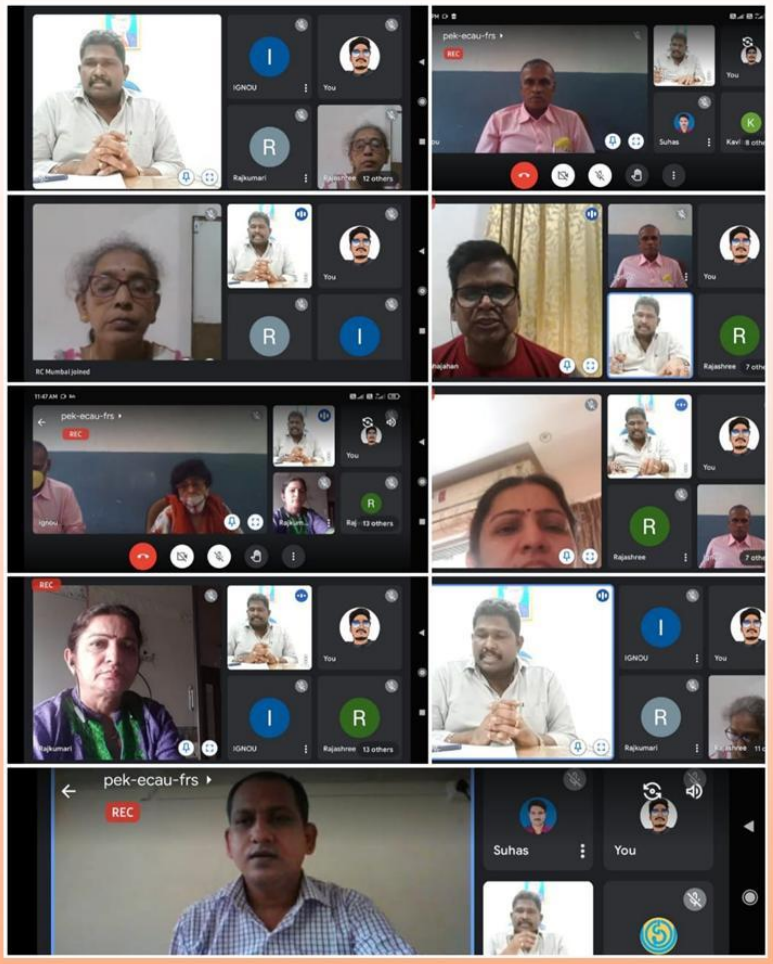

The Regional Centre Mumbai has organised a virtual meeting with the LSC Coordinator and Asst. Coordinator on 21.09.2021 to discuss the promotional strategies for fresh admission July 2021 and assignment evaluation for June 2021.

In the initial remark, Dr. E. Krishna Rao, Regional Director (I/c) has reviewed the progress of admissions and assignment evaluation status of each study centre and discussed on SOPs recently prepared by the university related to pre-admission activities to be performed by Regional Centre and LSCs. he explained latest initiatives taken by the Regional Centre for better student support services. Further expectations of university from LSCs are also informed and discussed extensively. he informed each study centre has to do the following activities compulsory related to admissions

Later, each LSC coordinator and their assistant coordinator have presented the action taken report on the SOPs issued by university and their future plans and strategies for promoting july 2021 admissions.

2021/IG/PIU/DiNews/Sep/1962

इग्नू जन–जन का विश्वविद्यालय IGNOU DIGI NEWS

23rd September2021

RC– Mumbai

MCA/BCA Online Viva voce - June 2021

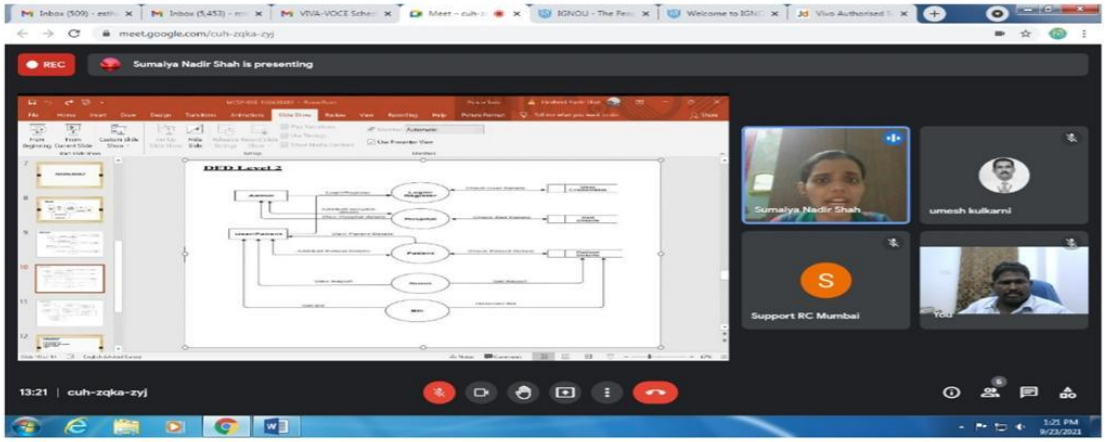

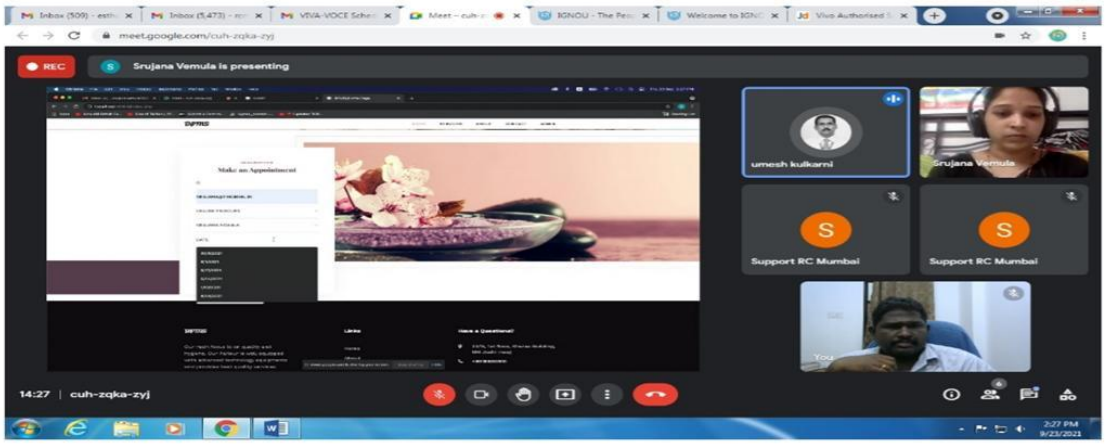

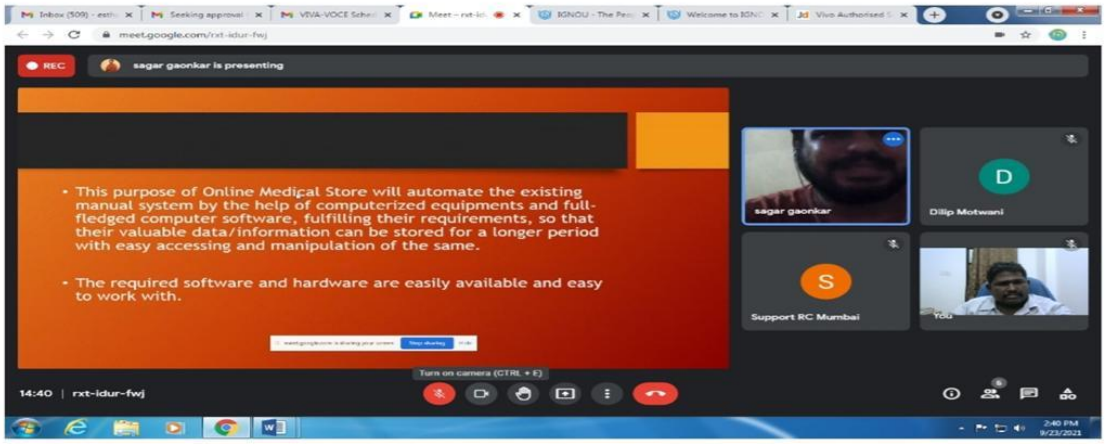

2021/IG/PIU/DiNews/Sep/1963

इग्नू जन–जन का विश्वविद्यालय

IGNOU DIGI NEWS

23rd September2021

RC– Mumbai

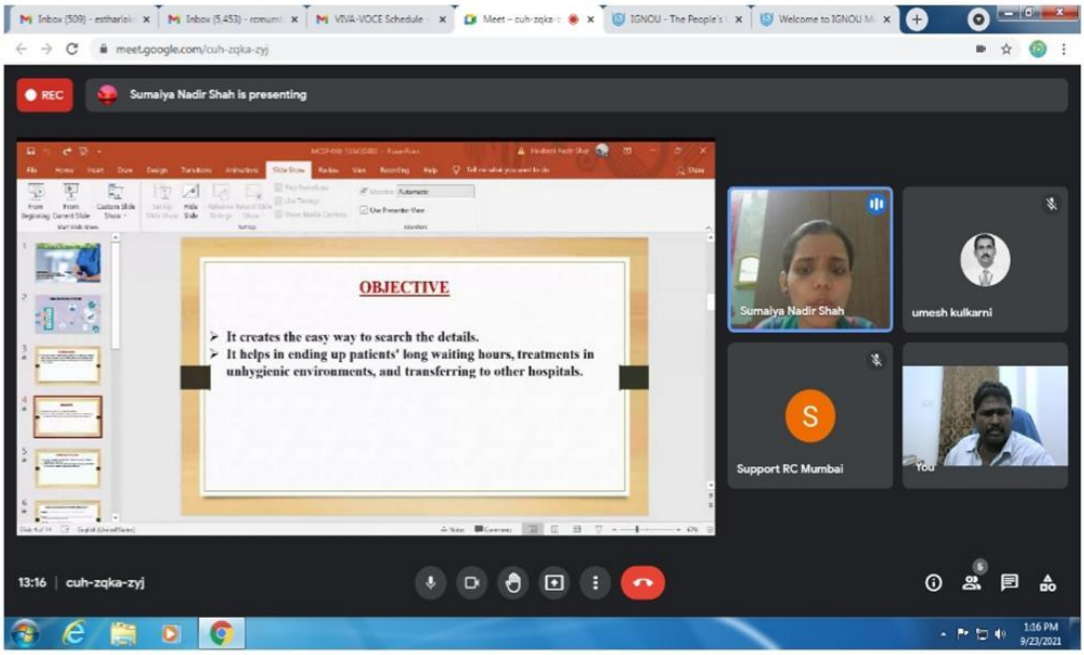

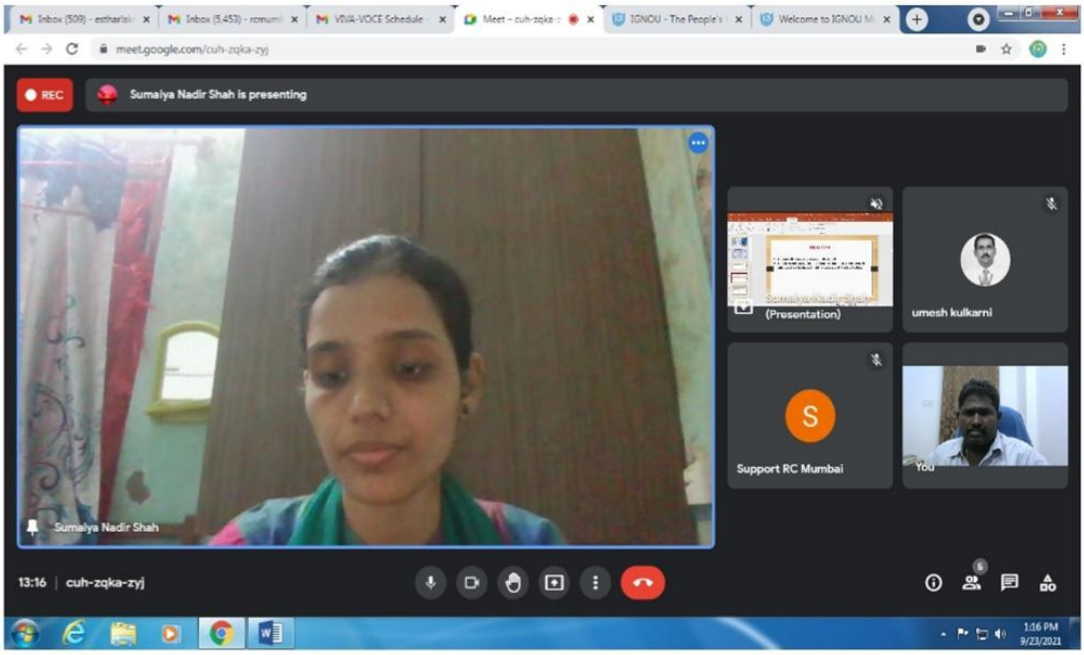

2021/IG/PIU/DiNews/Sep/1964

इग्नू जन–जन का विश्वविद्यालय

IGNOU DIGI NEWS

23rd September2021

RC– Mumbai

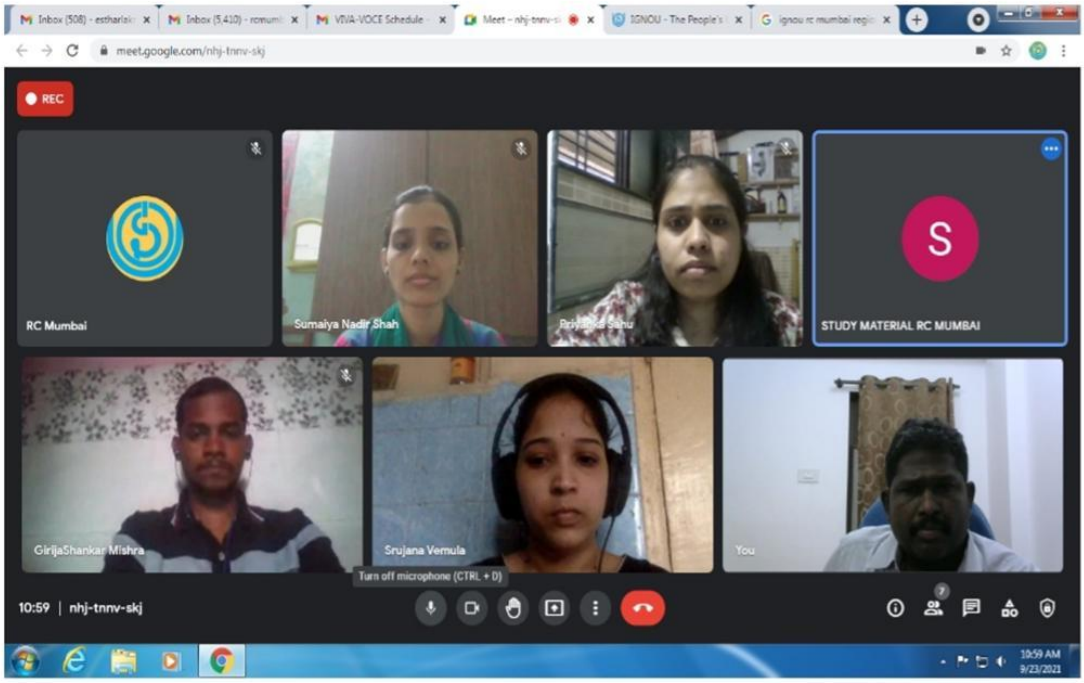

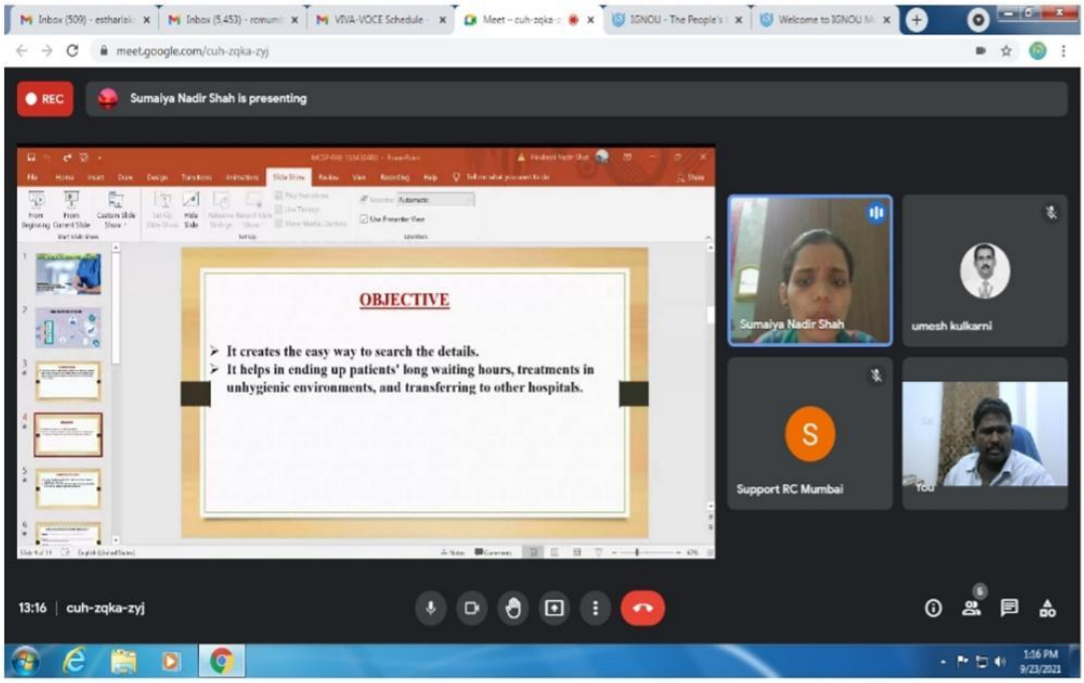

2021/IG/PIU/DiNews/Sep/1965

इग्नू जन–जन का विश्वविद्यालय

IGNOU DIGI NEWS

23rd September2021

RC– Mumbai

Student Grievance Online Session

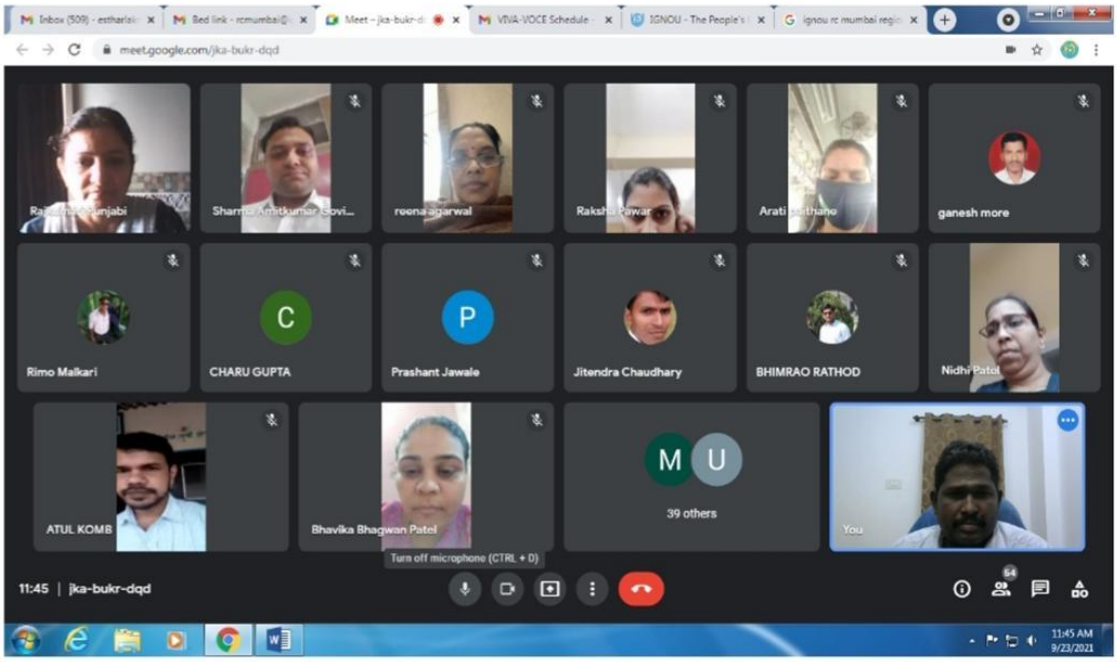

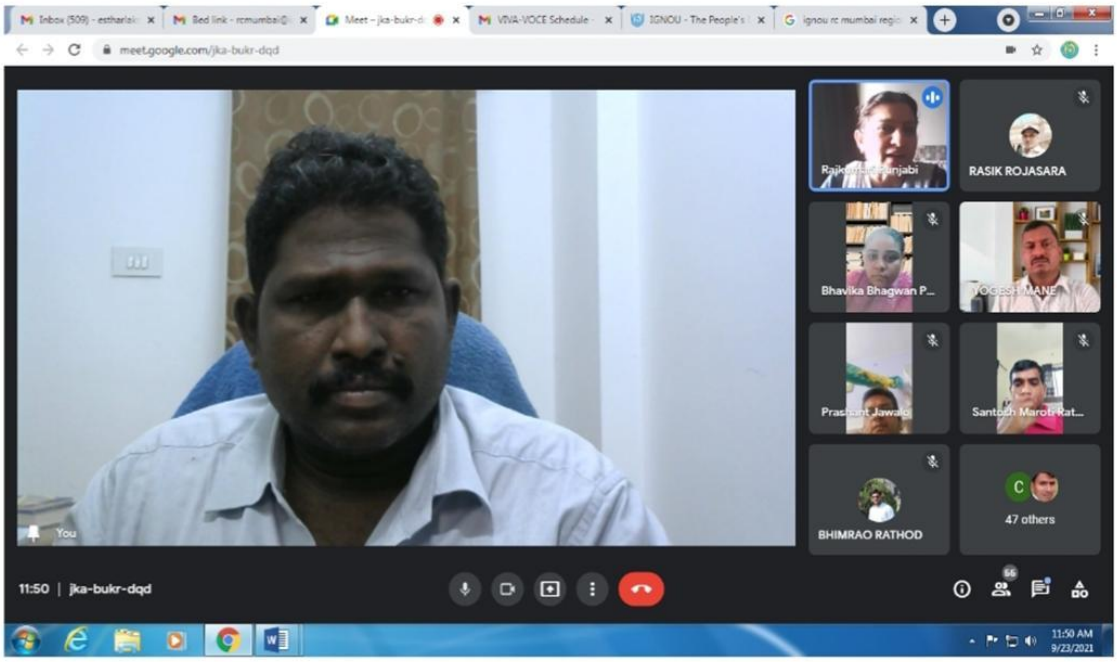

2021/IG/PIU/DiNews/Sep/1967

इग्नू जन–जन का विश्वविद्यालय

IGNOU DIGI NEWS

23rd September2021

RC– Mumbai

Student Grievance Online Session

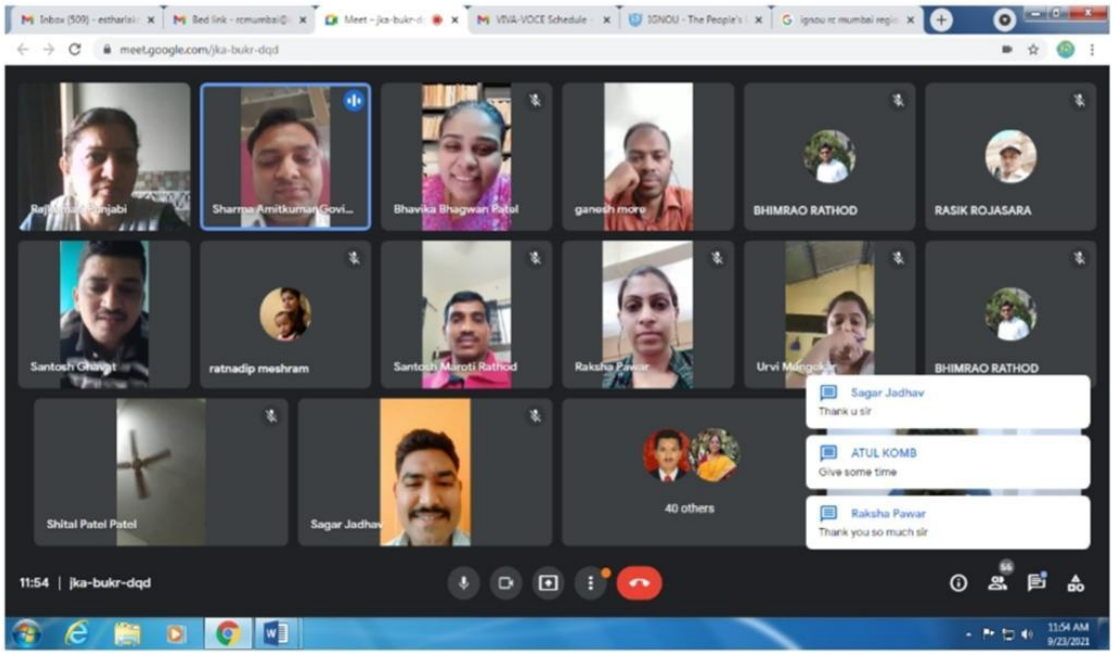

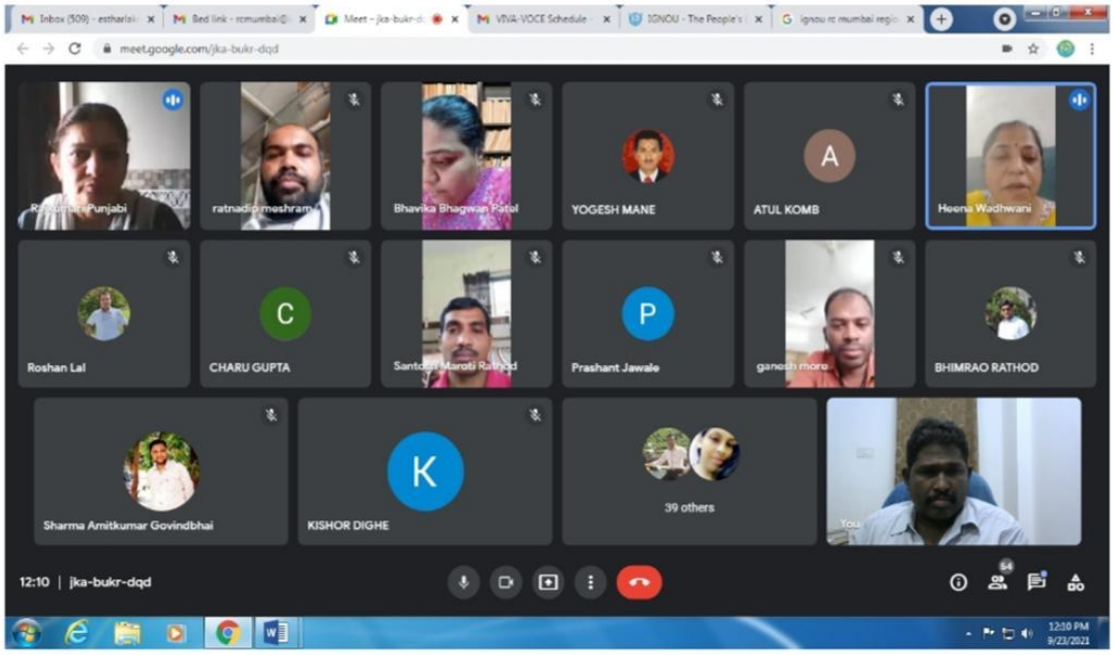

खुद रहें सुरक्षित, दूसरों को रखें सुरक्षित

2021/IG/PIU/DiNews/Sep/1968

इग्नू जन–जन का विश्वविद्यालय

IGNOU DIGI NEWS

23rd September2021

RC– Mumbai

Monitoring Online Project Viva Voce

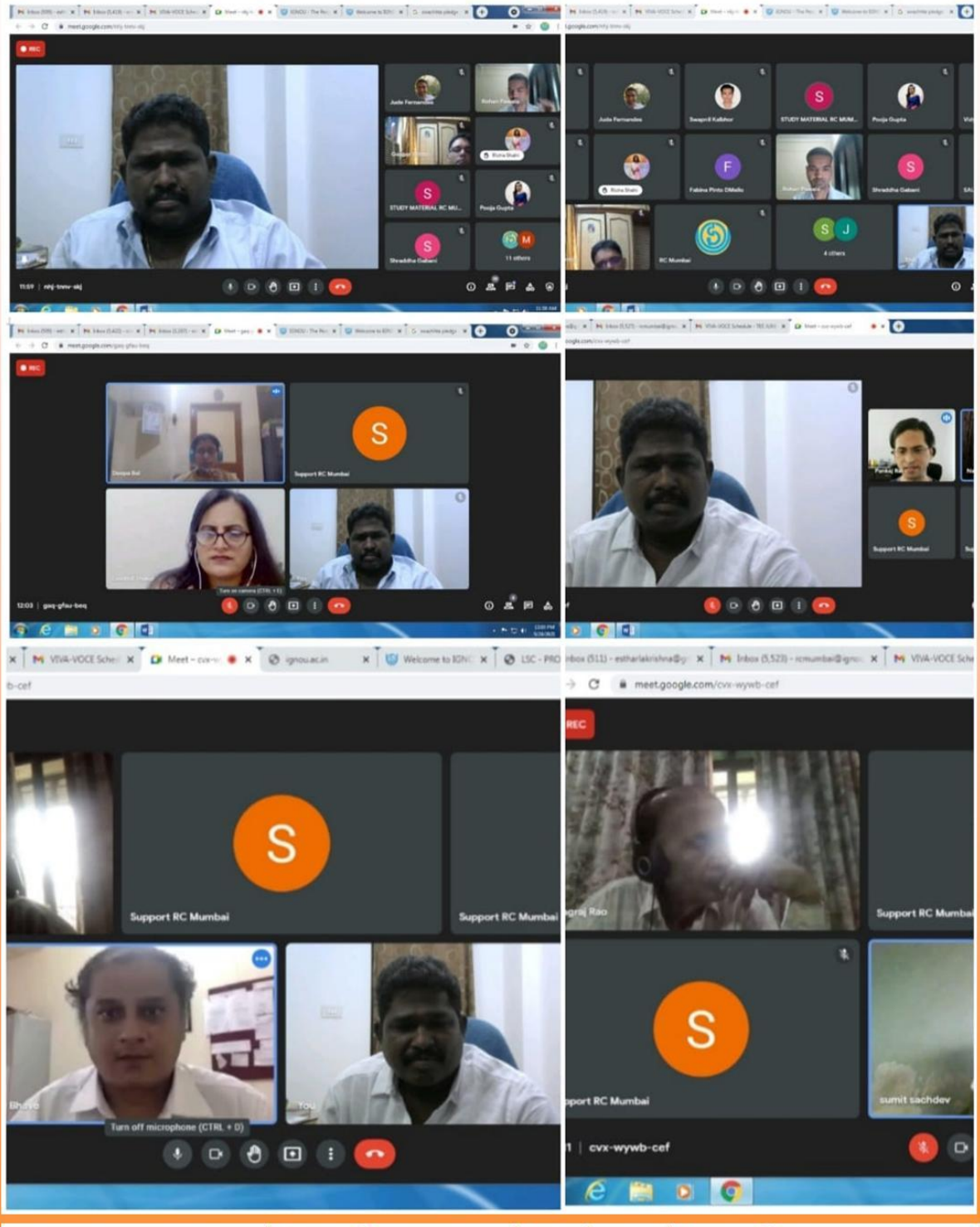

—— खुद रहें सुरक्षित, दूसरों को रखें सुरक्षित ——

2021/IG/PIU/DiNews/Oct/1988

इग्नू जन–जन का विश्वविद्यालय

IGNOU DIGI NEWS

1st October 2021

RC– Mumbai

Online MAPC project and internship viva voce

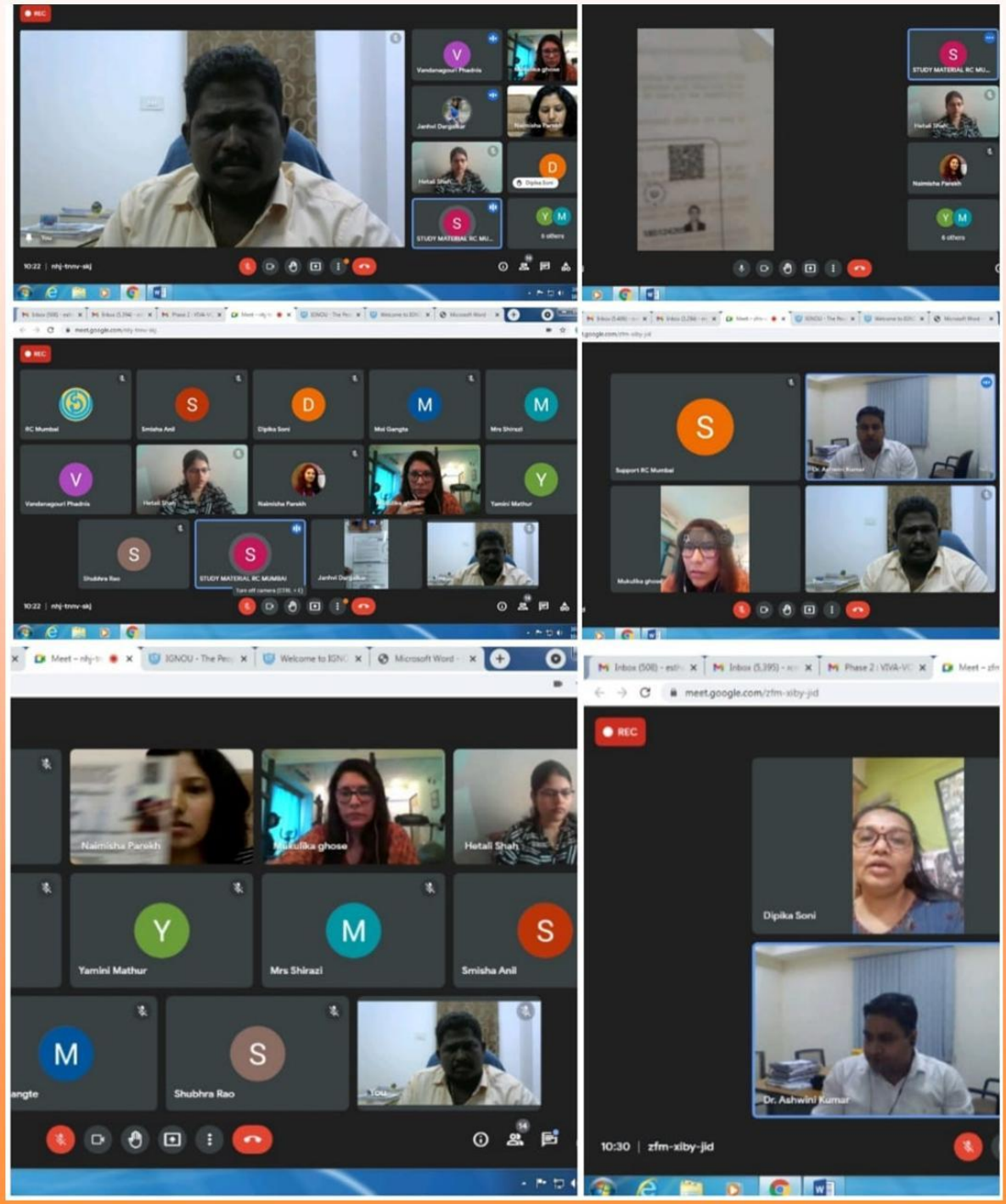

— खुद रहें सुरक्षित, दूसरों को रखें सुरक्षित —

2021/IG/PIU/DiNews/Oct/2014

इग्नू जन–जन का विश्वविद्यालय

IGNOU DIGI NEWS

2nd October 2021

RC– Mumbai

Swachh Bharat Abhiyan

—— खुद रहें सुरक्षित, दूसरों को रखें सुरक्षित ——

2021/IG/PIU/DiNews/Oct/2023

इग्नू जन–जन का विश्वविद्यालय

IGNOU DIGI NEWS

6th October 2021

RC– Mumbai

Online induction programme for BAG students-July 2021 academic cycle

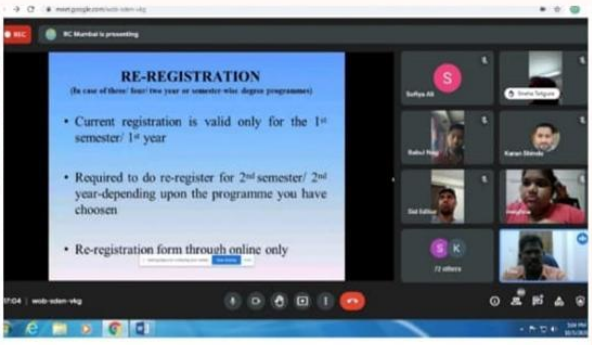

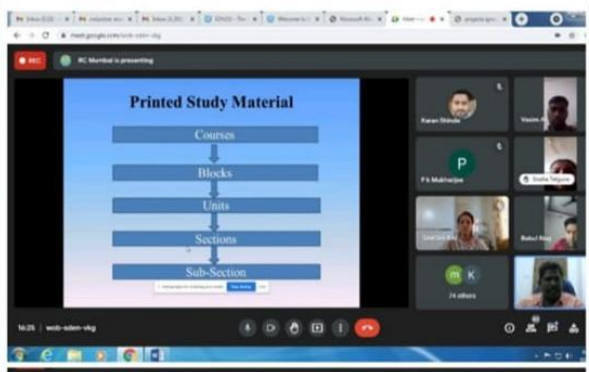

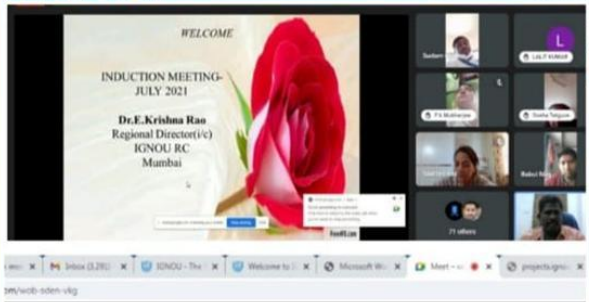

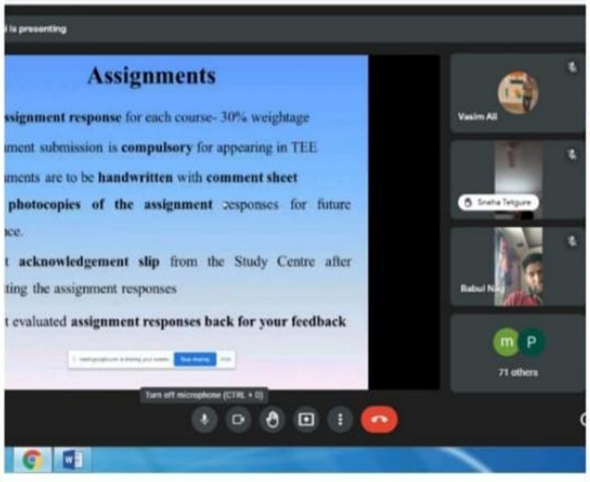

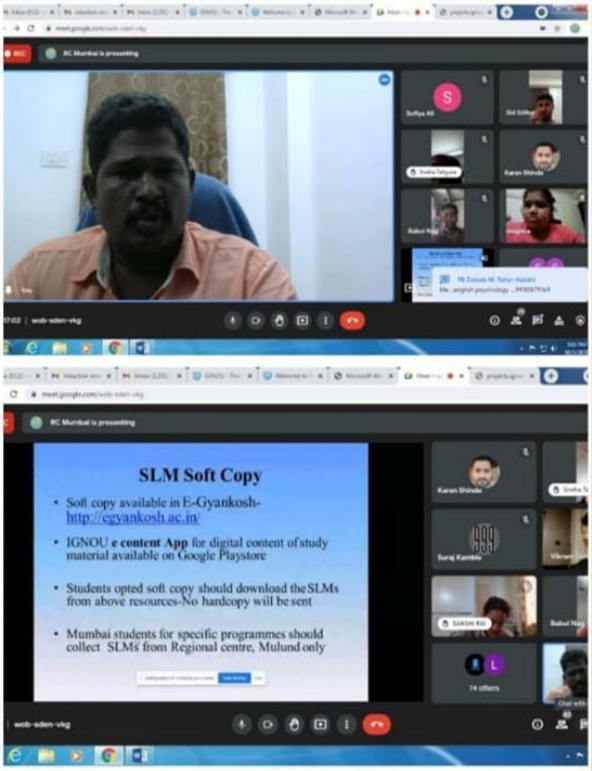

— खुद रहें सुरक्षित, दूसरों को रखें सुरक्षित —

2021/IG/PIU/DiNews/Oct/2024

इग्नू जन–जन का विश्वविद्यालय

IGNOU DIGI NEWS

6th October 2021

RC– Mumbai

Induction Meeting-Certificate programmes

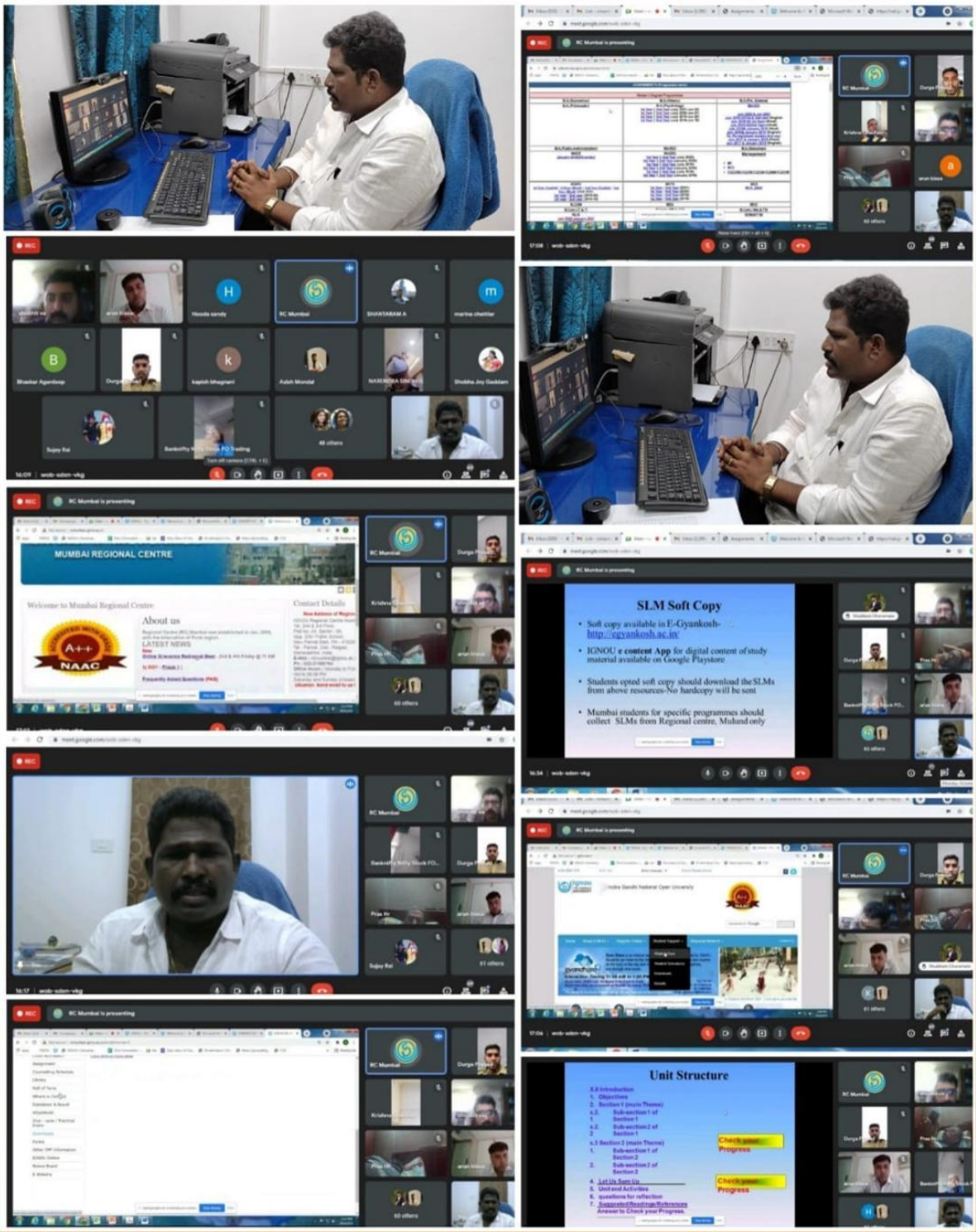

— खुद रहें सुरक्षित, दूसरों को रखें सुरक्षित —

2021/IG/PIU/DiNews/Oct/2040

इग्नू जन–जन का विश्वविद्यालय

IGNOU DIGI NEWS

8th October 2021

RC– Mumbai

Induction Meeting - BA Psychology Honors - July 2021

2021/IG/PIU/DiNews/Oct/2041

इग्नू जन–जन का विश्वविद्यालय

IGNOU DIGI NEWS

8th October 2021

RC– Mumbai

Monitoring online MAPC project and internship viva voce

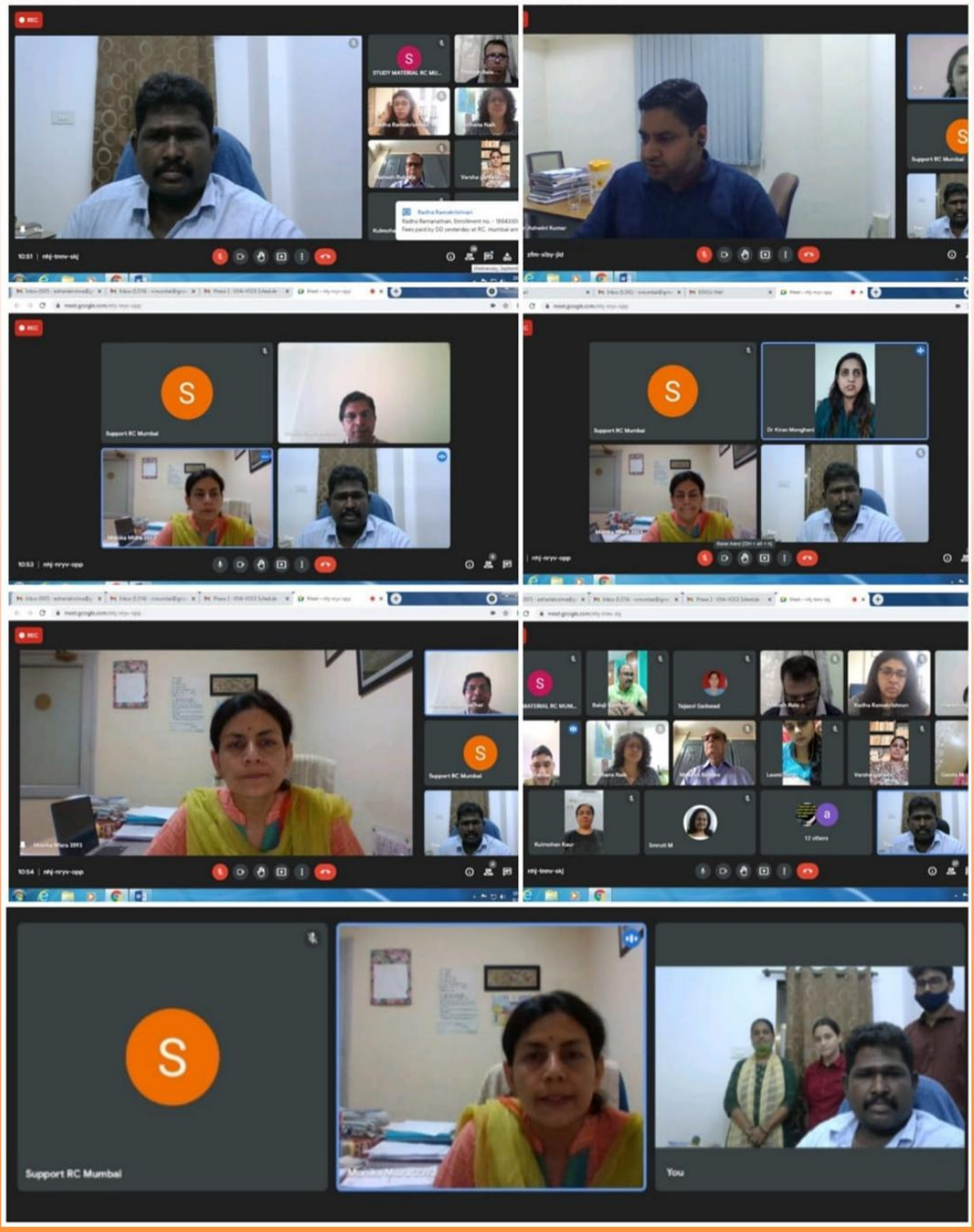

2021/IG/PIU/DiNews/Oct/2054

इग्नू जन–जन का विश्वविद्यालय

IGNOU DIGI NEWS

11th October 2021

RC– Mumbai

Monitoring Online BA psychology internship viva voce

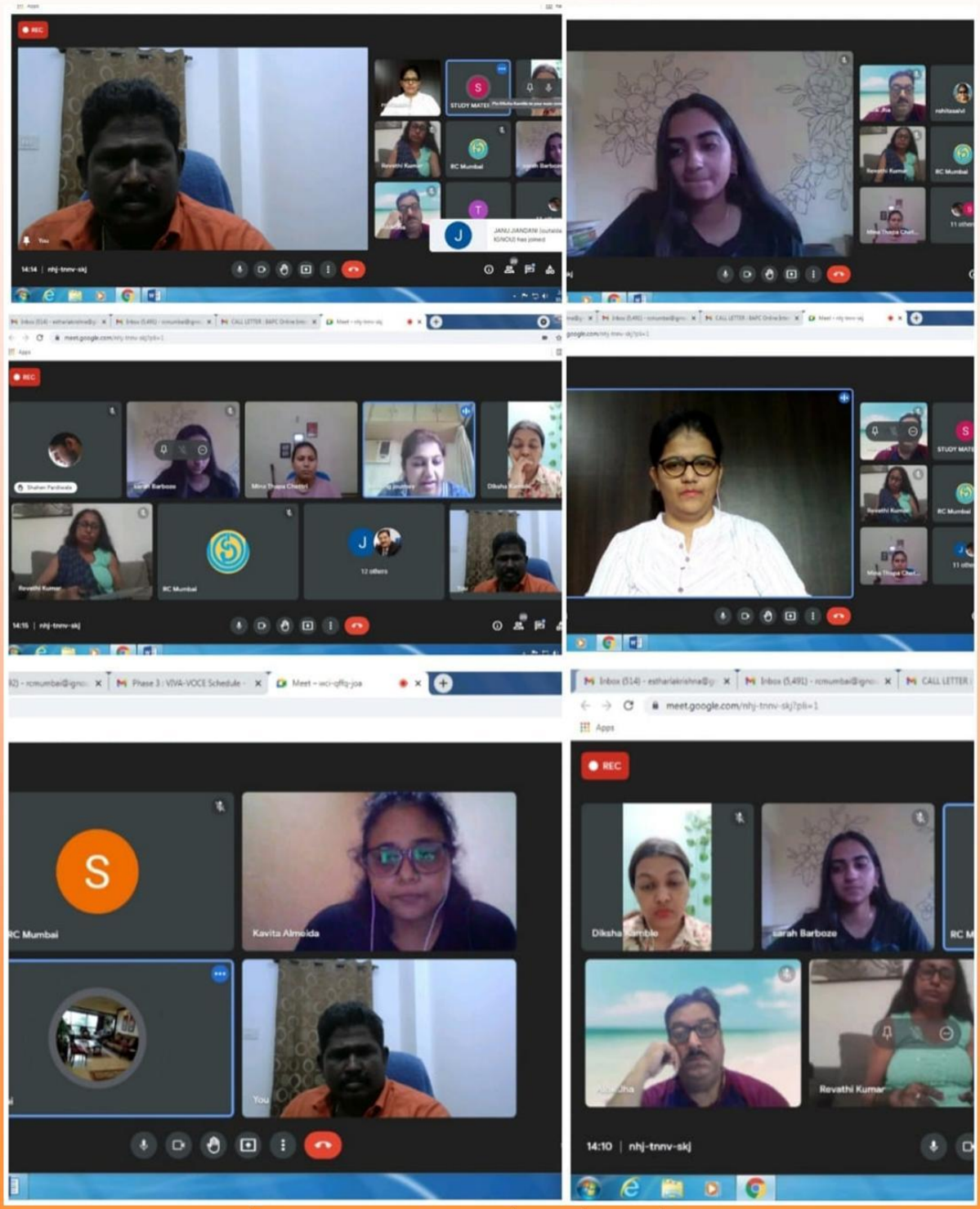

——खुद रहें सुरक्षित, दूसरों को रखें सुरक्षित ——

2021/IG/PIU/DiNews/Oct/2055

इग्नू जन–जन का विश्वविद्यालय

IGNOU DIGI NEWS

11th October 2021

RC– Mumbai

MAPC project viva voce

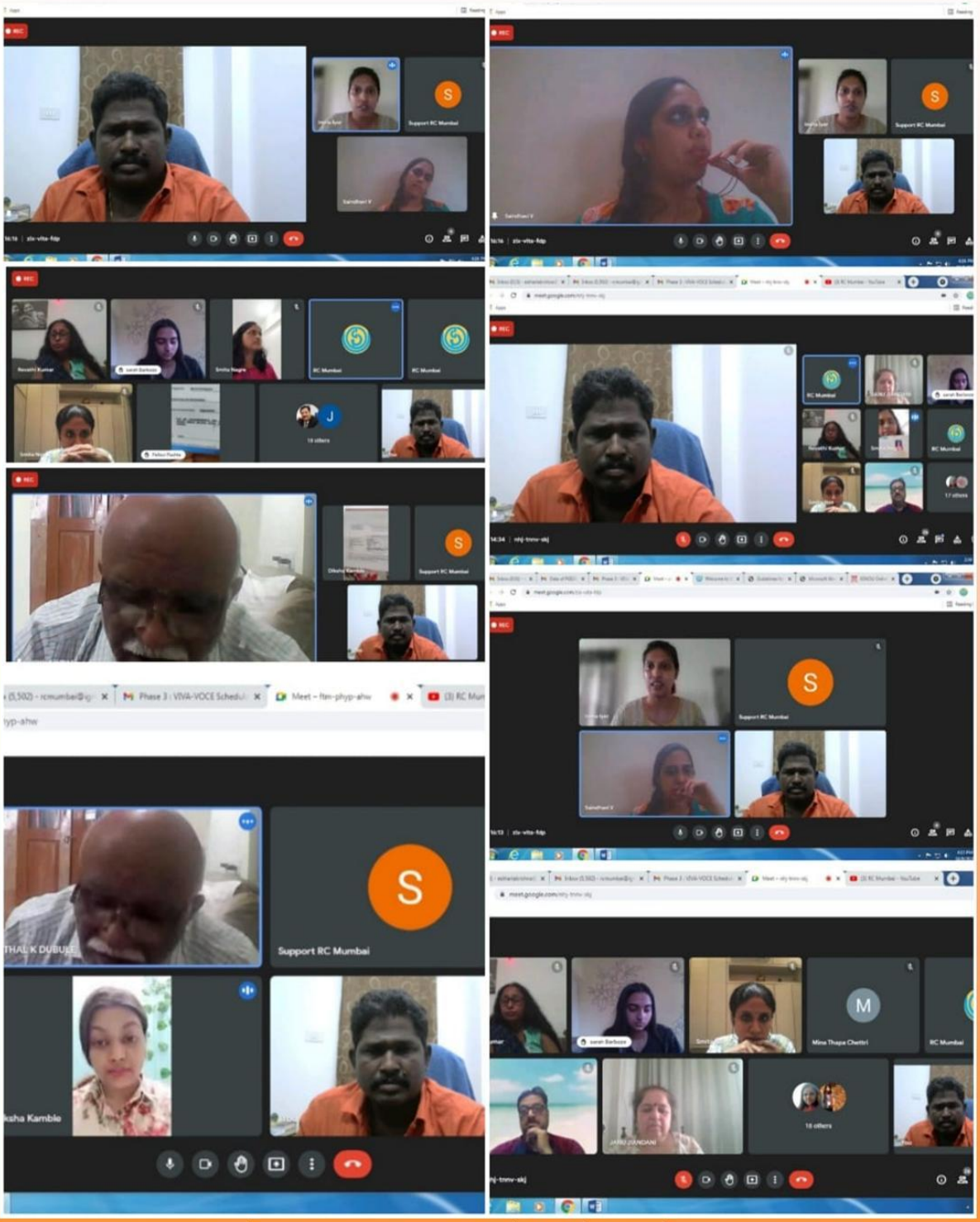

——खुद रहें सुरक्षित, दूसरों को रखें सुरक्षित ——

2021/IG/PIU/DiNews/Oct/2115

इग्नू जन–जन का विश्वविद्यालय

IGNOU DIGI NEWS

13th October 2021

RC– Mumbai

Monitoring online BLIS and MAPC practical viva voce

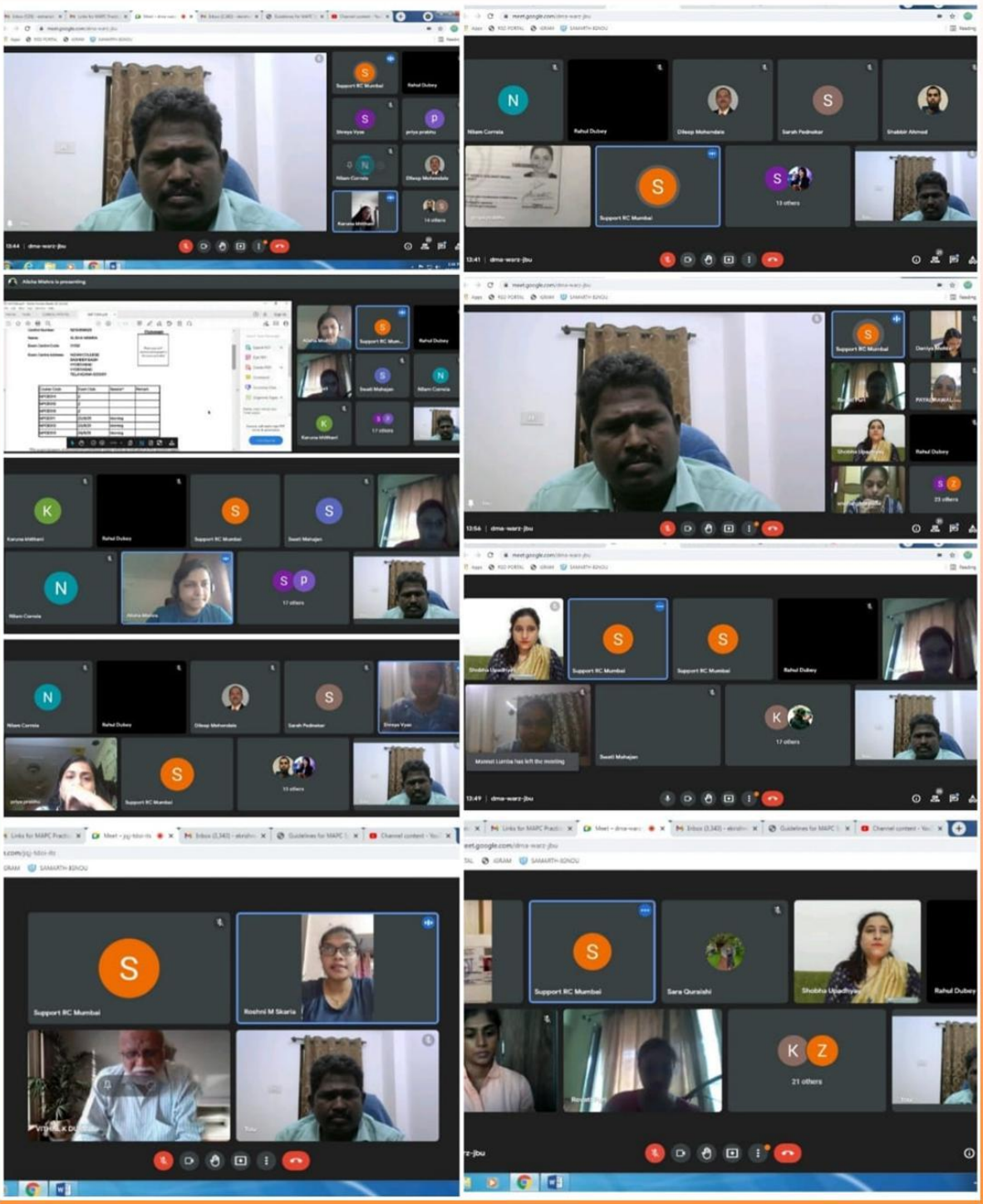

——खुद रहें सुरक्षित, दूसरों को रखें सुरक्षित ——

2021/IG/PIU/DiNews/Oct/2116

इग्नू जन–जन का विश्वविद्यालय

IGNOU DIGI NEWS

13th October 2021

RC– Mumbai

Monitoring online BLIS and MAPC practical viva voce

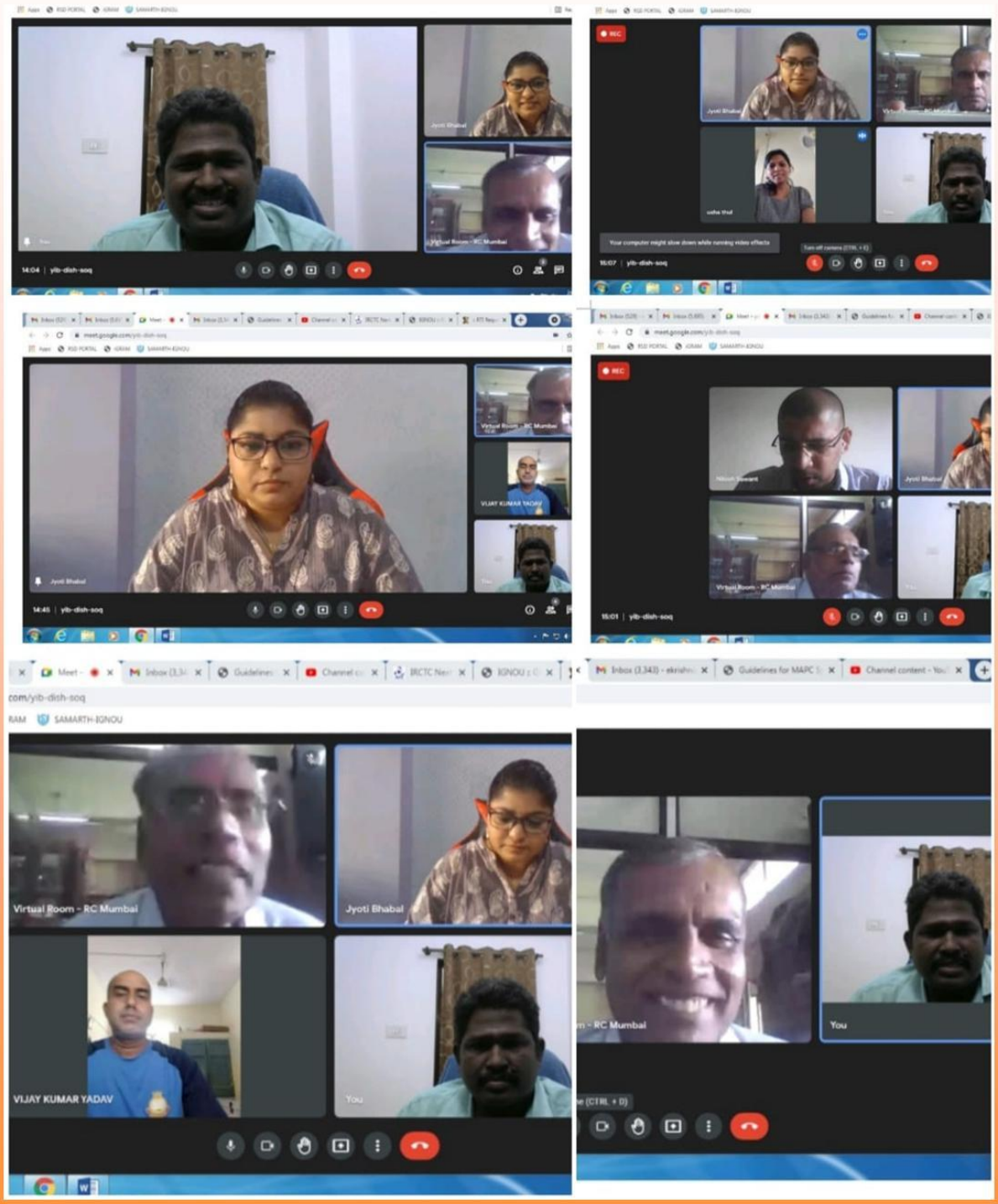

——खुद रहें सुरक्षित, दूसरों को रखें सुरक्षित ——

2021/IG/PIU/DiNews/Oct/2123

इग्नू जन–जन का विश्वविद्यालय

IGNOU DIGI NEWS

13th October 2021

RC– Mumbai

Induction meeting of MAPC programme

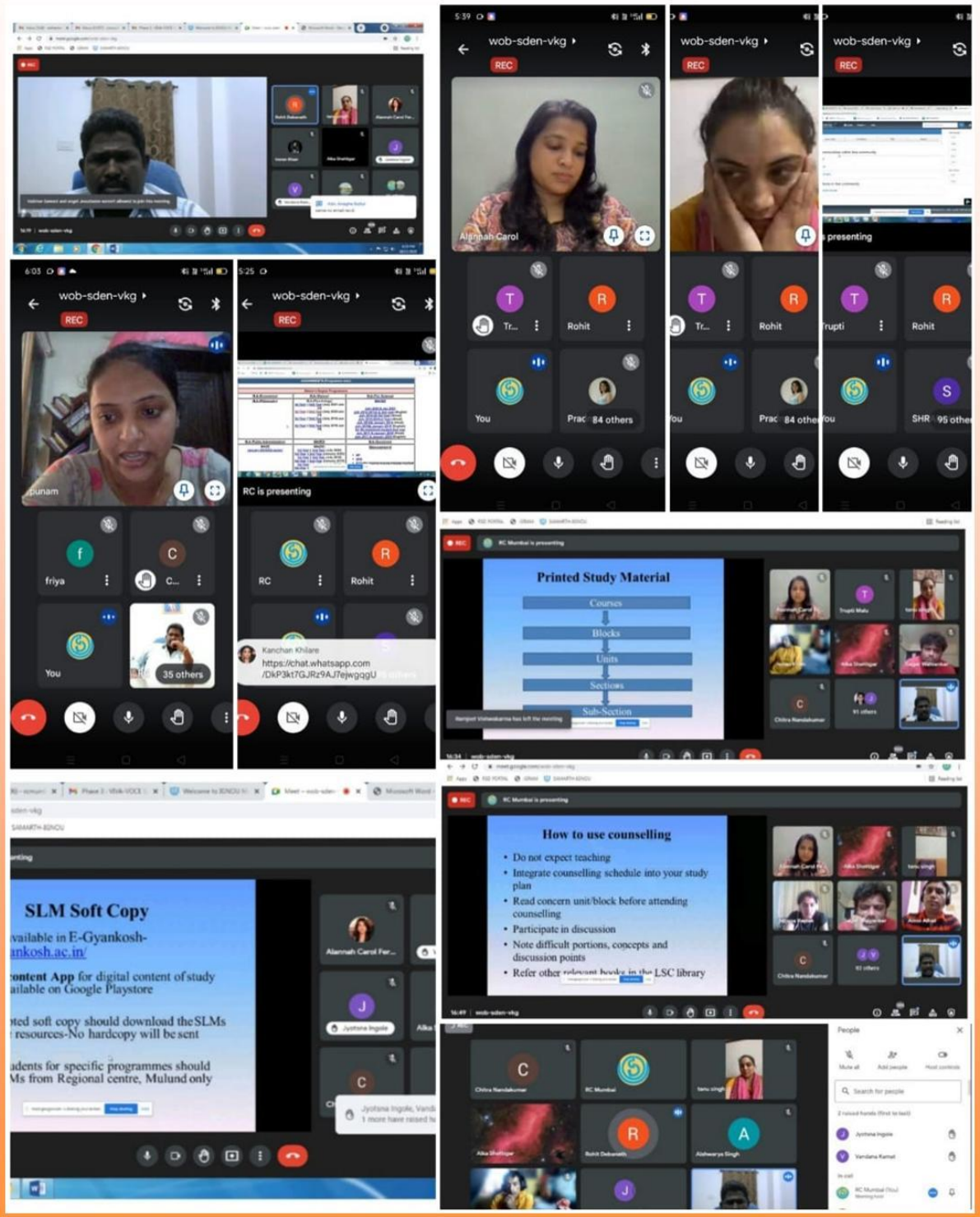

——खुद रहें सुरक्षित, दूसरों को रखें सुरक्षित ——

2021/IG/PIU/DiNews/Oct/2124

इग्नू जन–जन का विश्वविद्यालय

IGNOU DIGI NEWS

13th October 2021

RC– Mumbai

Induction meeting of MAPC programme

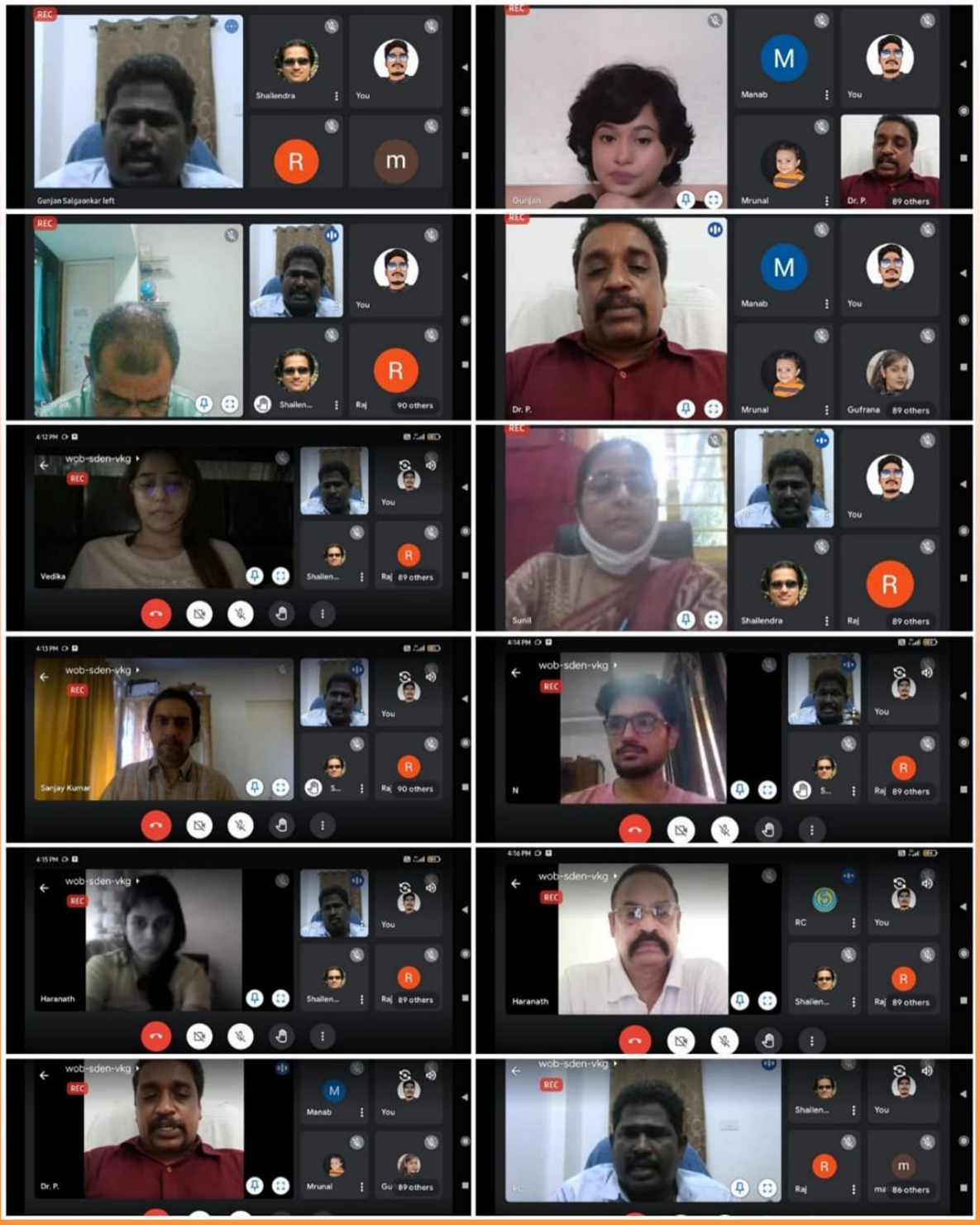

——खुद रहें सुरक्षित, दूसरों को रखें सुरक्षित ——

2021/IG/PIU/DiNews/Oct/2125

इग्नू जन–जन का विश्वविद्यालय

IGNOU DIGI NEWS

13th October 2021

RC– Mumbai

Online project viva voce for PGDEOH, BCA and MAPC

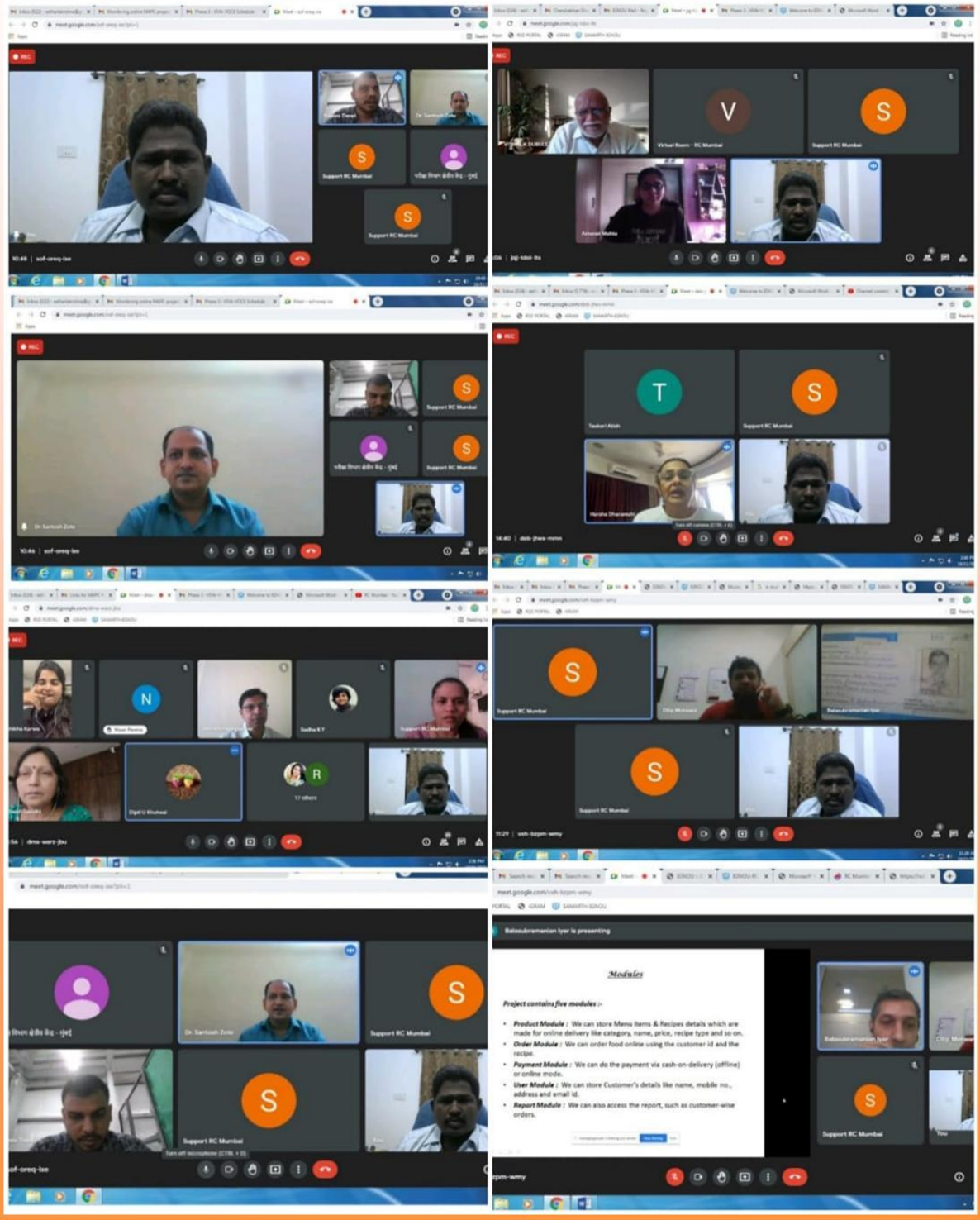

——खुद रहें सुरक्षित, दूसरों को रखें सुरक्षित ——

2021/IG/PIU/DiNews/Oct/2126

इग्नू जन–जन का विश्वविद्यालय

IGNOU DIGI NEWS

13th October 2021

RC– Mumbai

Online project viva voce for PGDEOH, BCA and MAPC

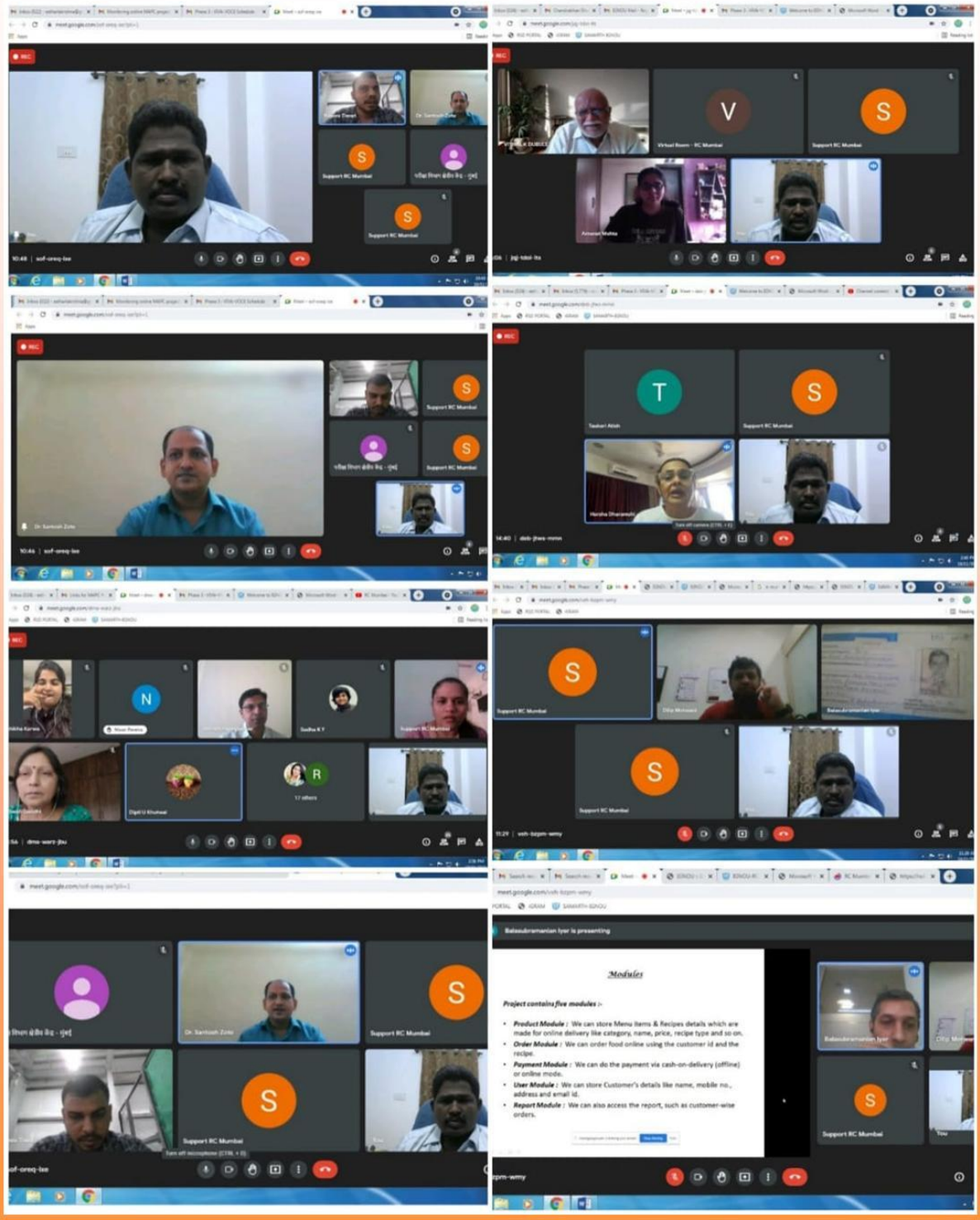

——खुद रहें सुरक्षित, दूसरों को रखें सुरक्षित ——

2021/IG/PIU/DiNews/Nov/2271

इग्नू जन–जन का विश्वविद्यालय

IGNOU DIGI NEWS

3rd November 2021

RC– Mumbai

FB Live by Regional Director on Current Updates

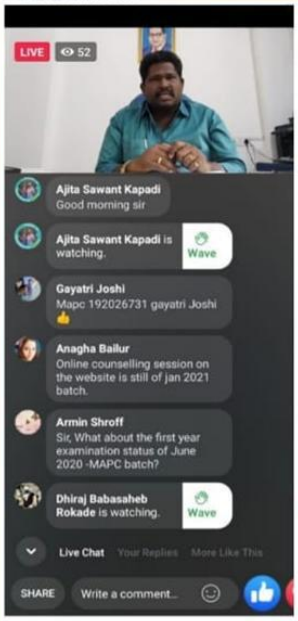

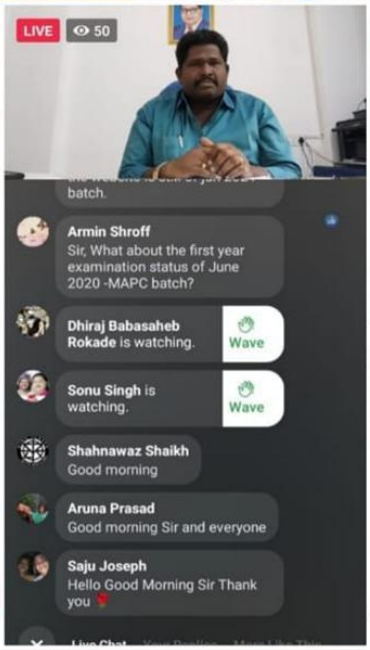

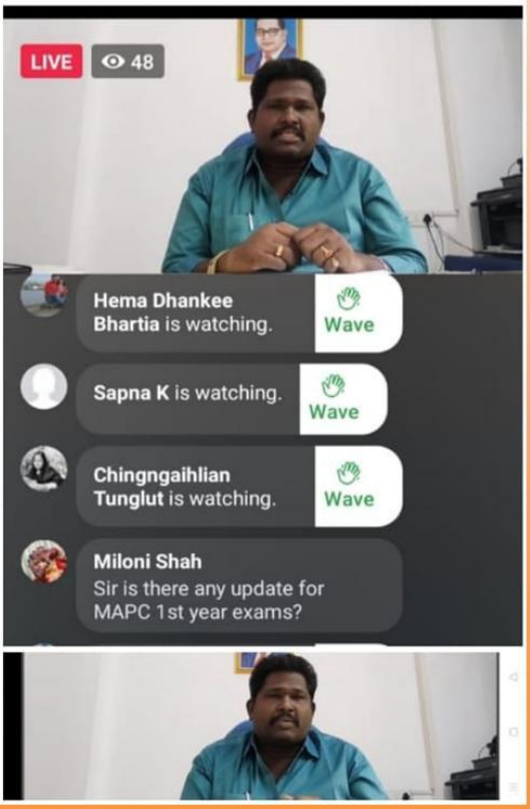

— खुद रहें सुरक्षित, दूसरों को रखें सुरक्षित —

2021/IG/PIU/DiNews/Nov/2272

इग्नू जन–जन का विश्वविद्यालय

IGNOU DIGI NEWS

3rd November 2021

RC– Mumbai

Virtual Meeting with LSC

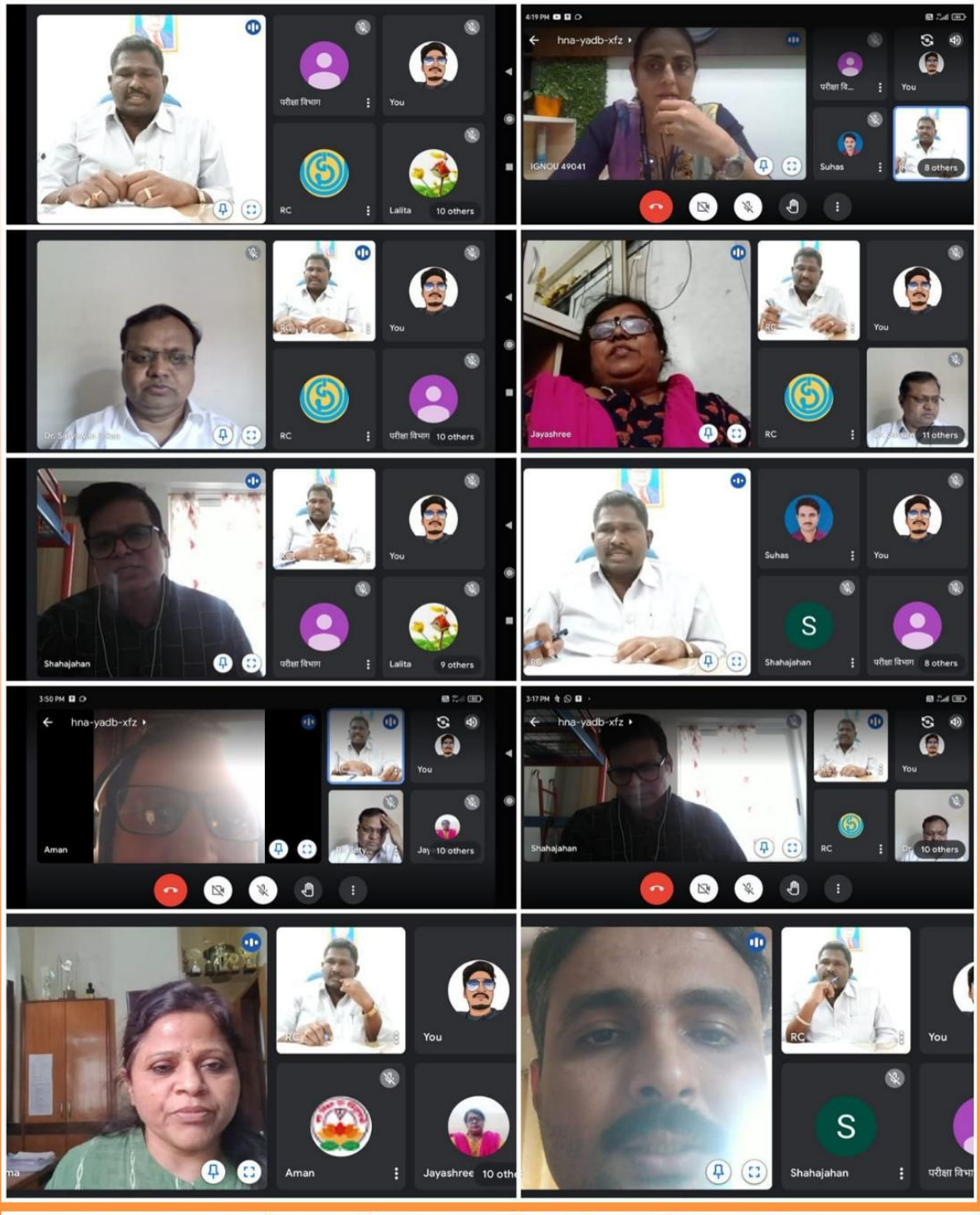

—— खुद रहें सुरक्षित, दूसरों को रखें सुरक्षित ——

2021/IG/PIU/DiNews/Nov/2328

इग्नू जन–जन का विश्वविद्यालय

IGNOU DIGI NEWS

11th November 2021

RC - Mumbai

Face Book Live session on Term End Examinations December 2021

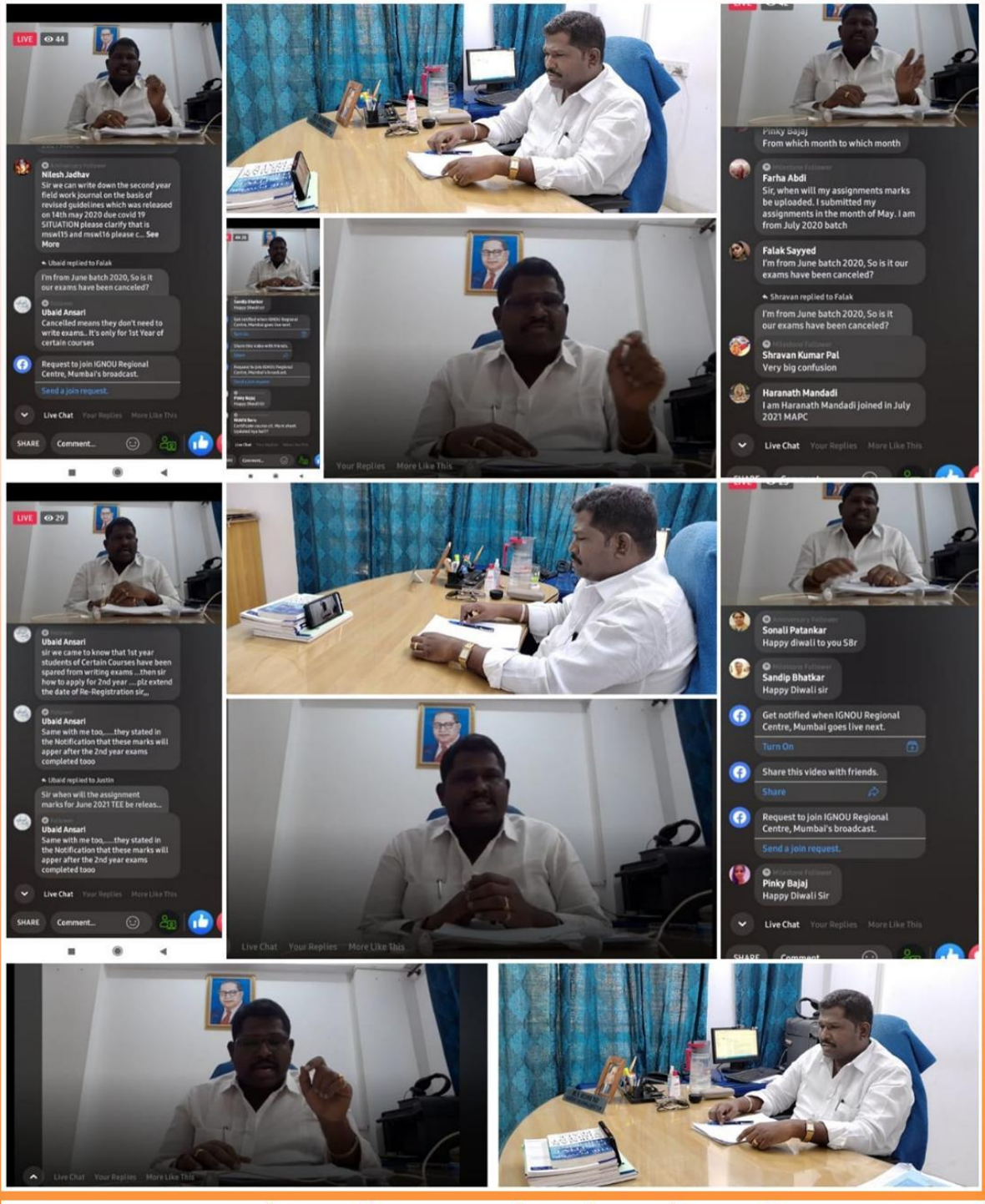

— खुद रहें सुरक्षित, दूसरों को रखें सुरक्षित —

2021/IG/PIU/DiNews/Nov/2329

इग्नू जन–जन का विश्वविद्यालय

IGNOU DIGI NEWS

11th November 2021

RC - Mumbai

Monitoring Online Mini Project Viva Voce

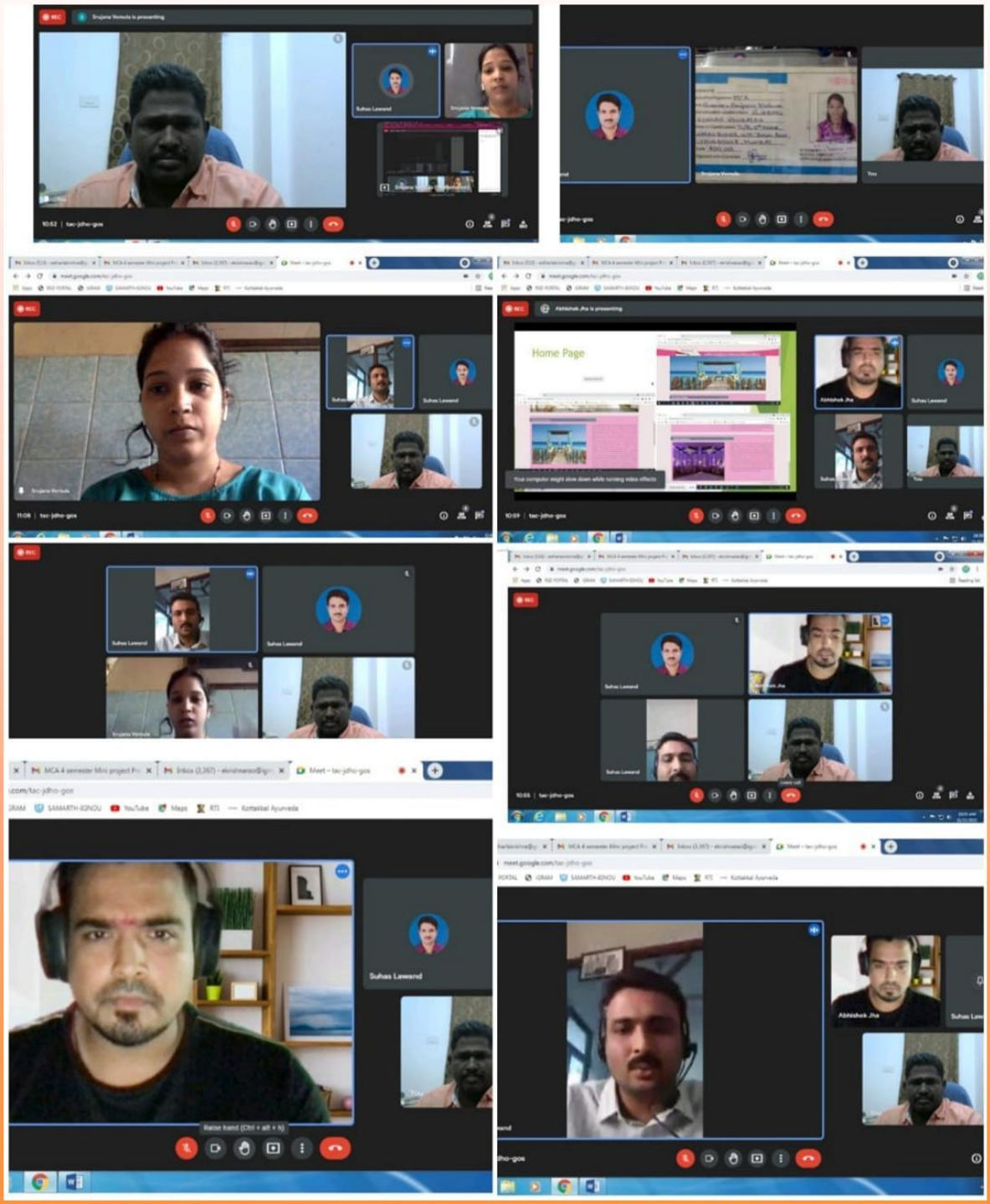

— खुद रहें सुरक्षित, दूसरों को रखें सुरक्षित —

2021/IG/PIU/DiNews/Nov/2330

इग्नू जन–जन का विश्वविद्यालय

IGNOU DIGI NEWS

11th November 2021

RC - Mumbai

Online Promotional meeting July 2021 admissions

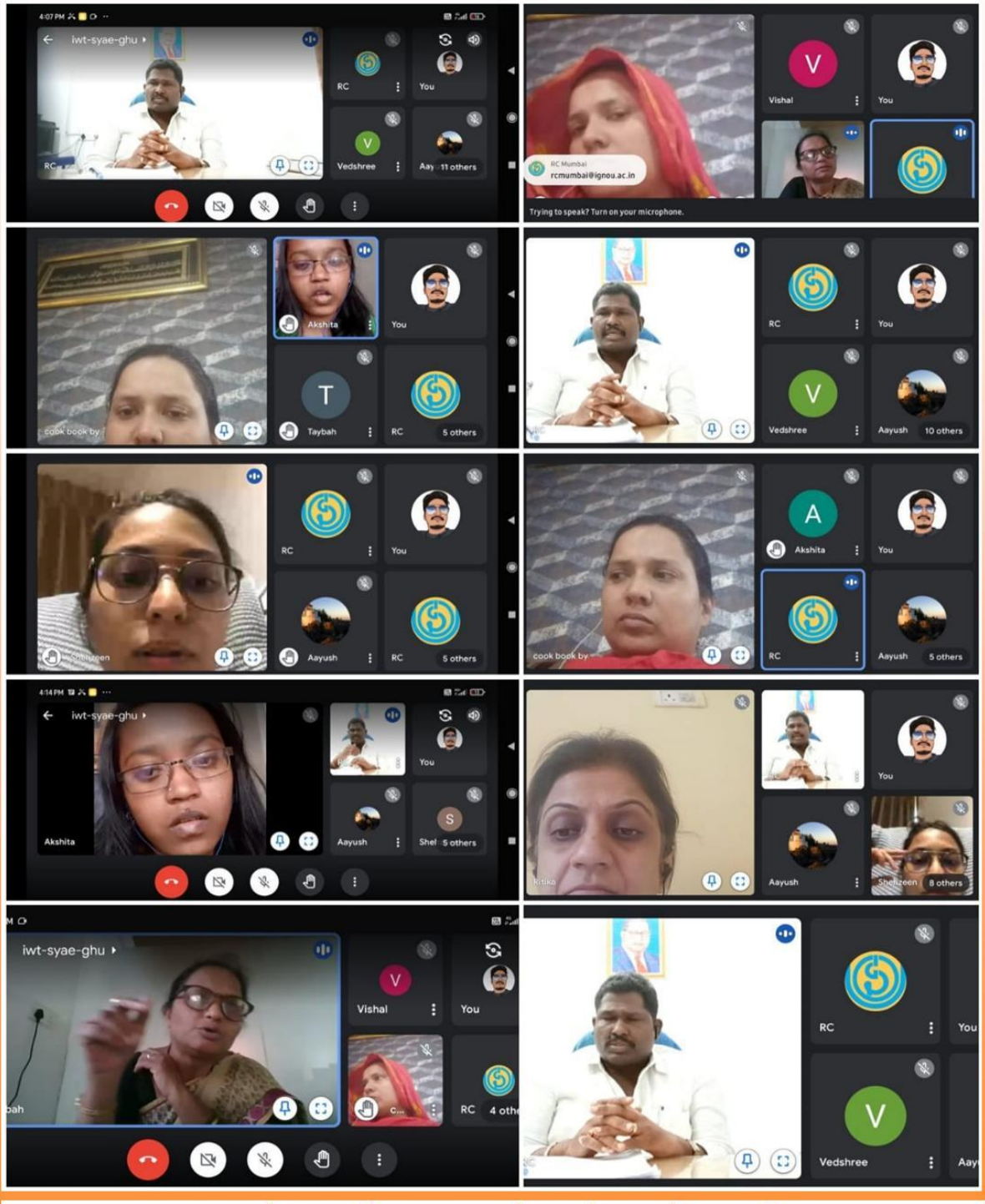

— खुद रहें सुरक्षित, दूसरों को रखें सुरक्षित —

2021/IG/PIU/DiNews/Nov/2331

इग्नू जन–जन का विश्वविद्यालय

IGNOU DIGI NEWS

11th November 2021

RC - Mumbai

Virtual meeting with B.Ed admission applicants-admission counseling - January 2021

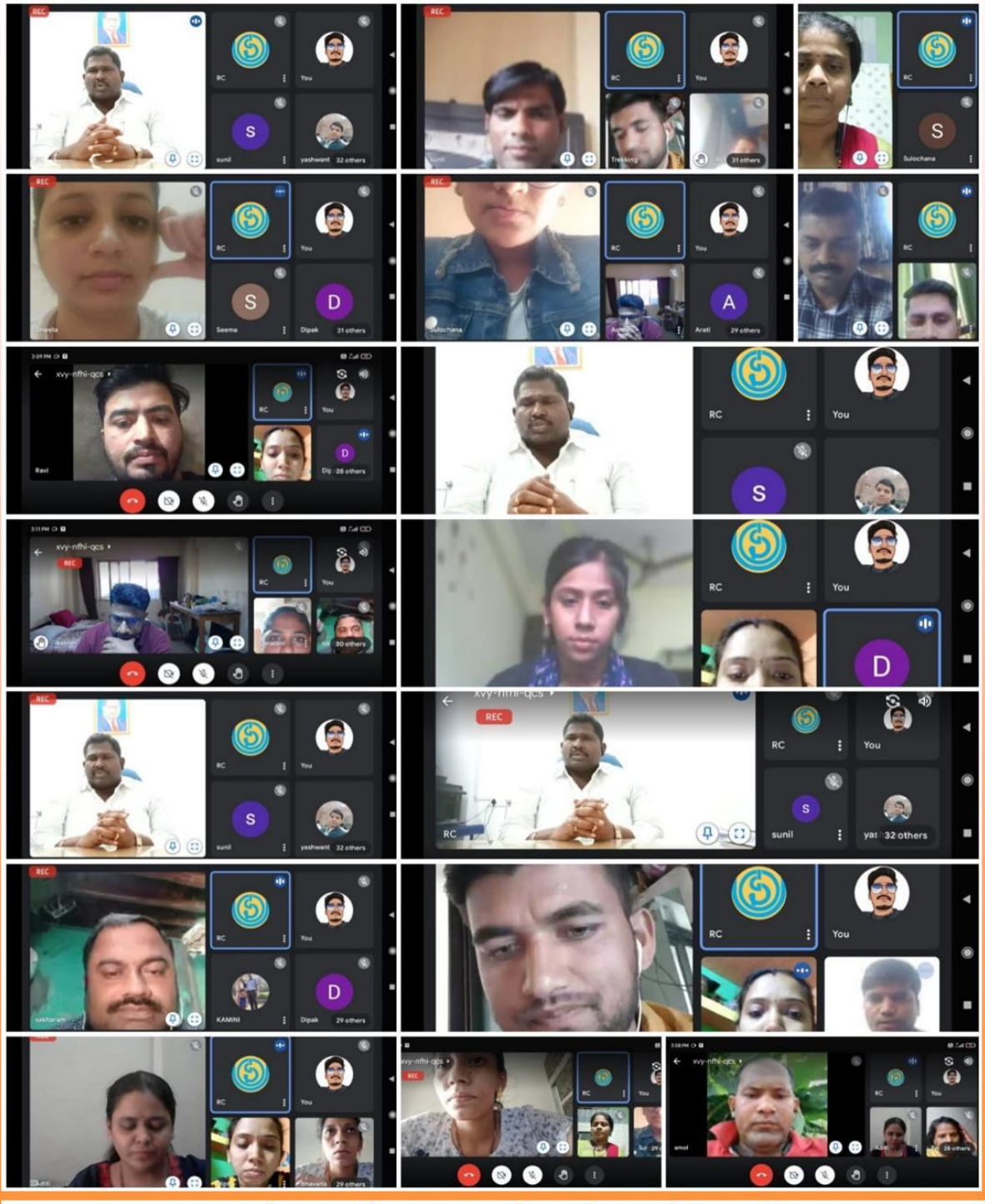

— खुद रहें सुरक्षित, दूसरों को रखें सुरक्षित —

2021/IG/PIU/DiNews/Nov/2355

इग्नू जन–जन का विश्वविद्यालय

IGNOU DIGI NEWS

16th November 2021

RC– Mumbai

Monitoring online counselling sessions

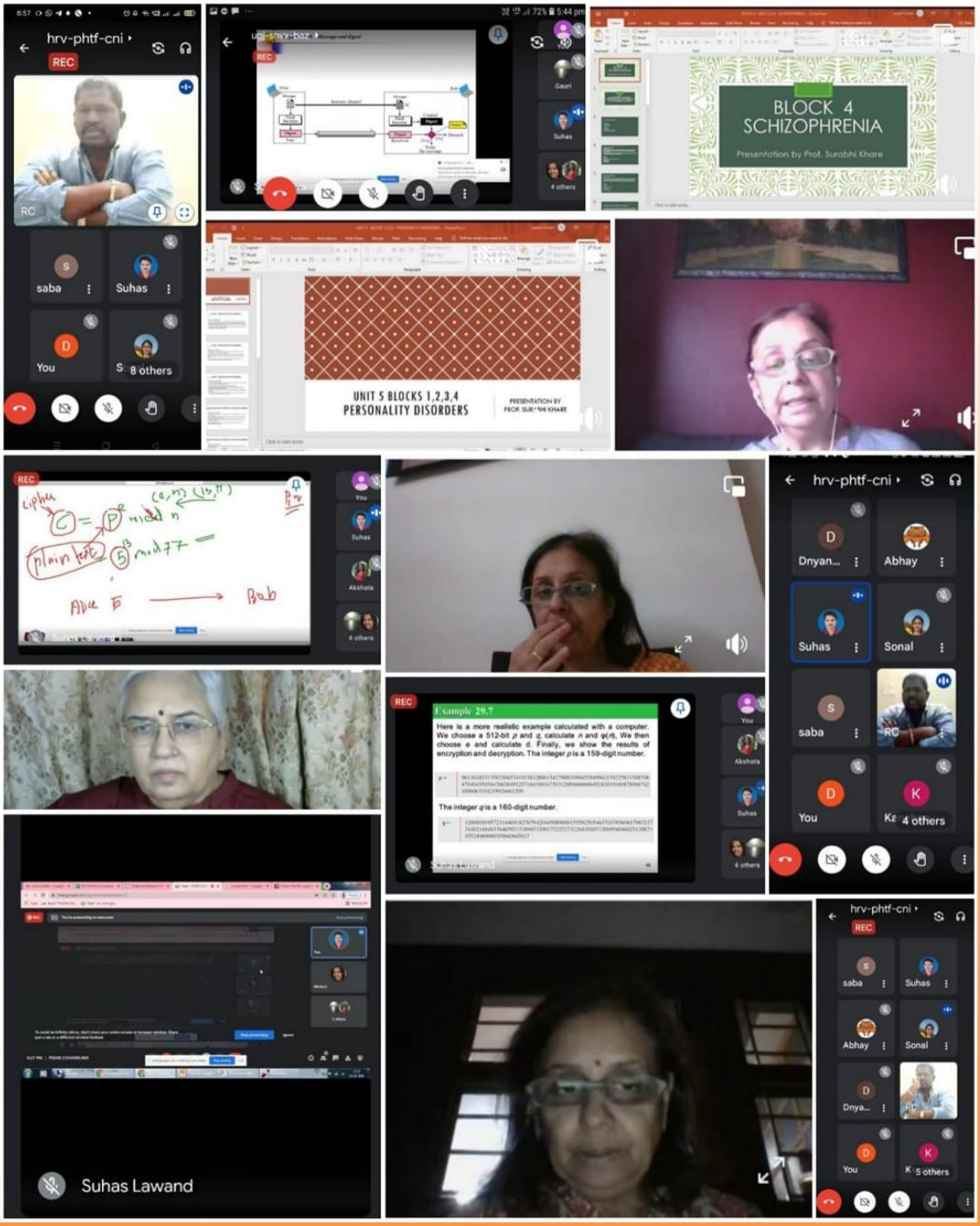

— खुद रहें सुरक्षित, दूसरों को रखें सुरक्षित —

2021/IG/PIU/DiNews/Nov/2411

इग्नू जन–जन का विश्वविद्यालय

IGNOU DIGI NEWS

22nd November 2021

RC– Mumbai

Monitoring online BA psychology practical sessions

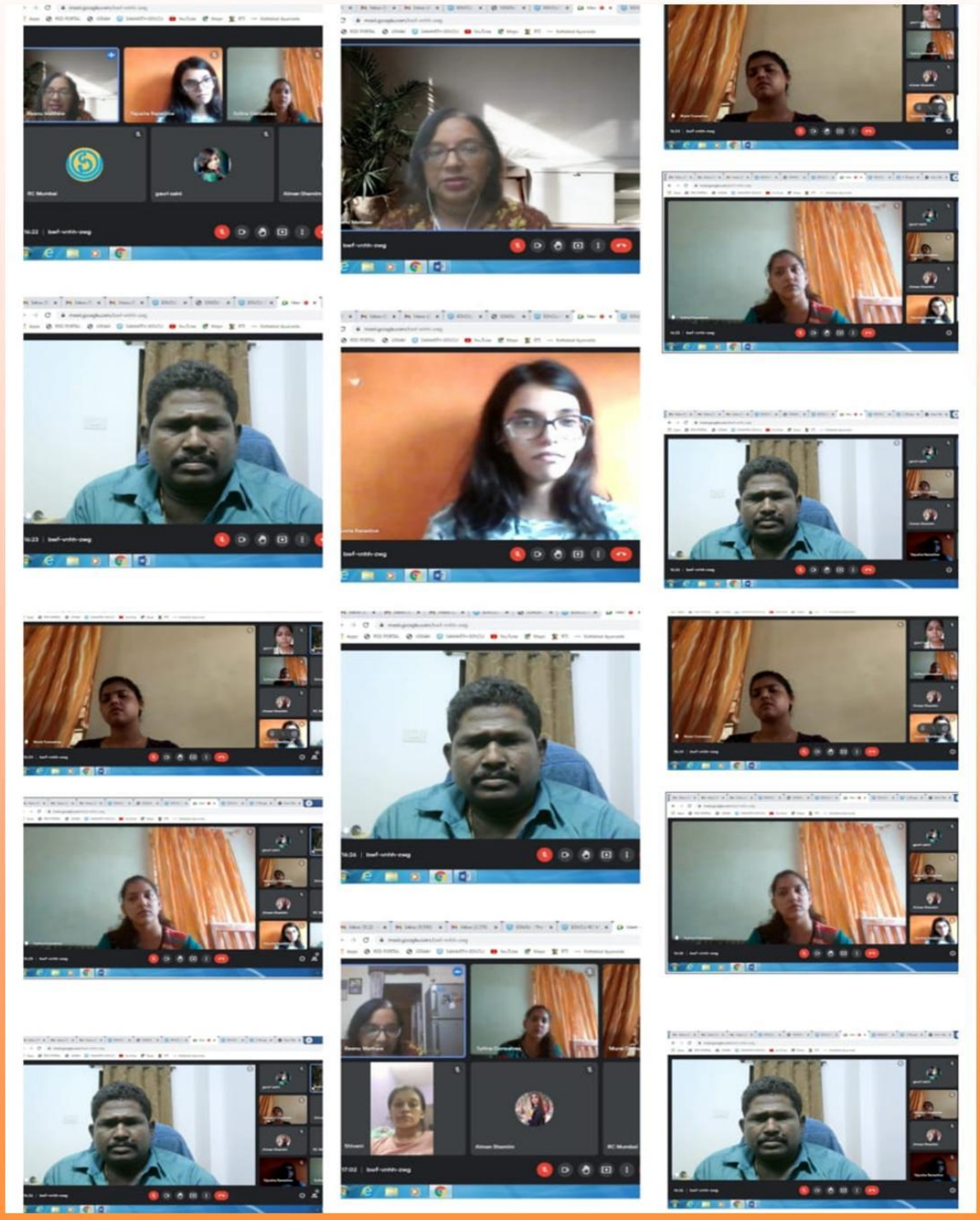

— खुद रहें सुरक्षित, दूसरों को रखें सुरक्षित —

2021/IG/PIU/DiNews/Nov/2412

इग्नू जन–जन का विश्वविद्यालय

IGNOU DIGI NEWS

22nd November 2021

RC– Mumbai

36 IGNOU Foundation Day

—— खुद रहें सुरक्षित, दूसरों को रखें सुरक्षित ——

2021/IG/PIU/DiNews/Nov/2413

इग्नू जन–जन का विश्वविद्यालय

IGNOU DIGI NEWS

22nd November 2021

RC– Mumbai

Monitoring online Counselling sessions

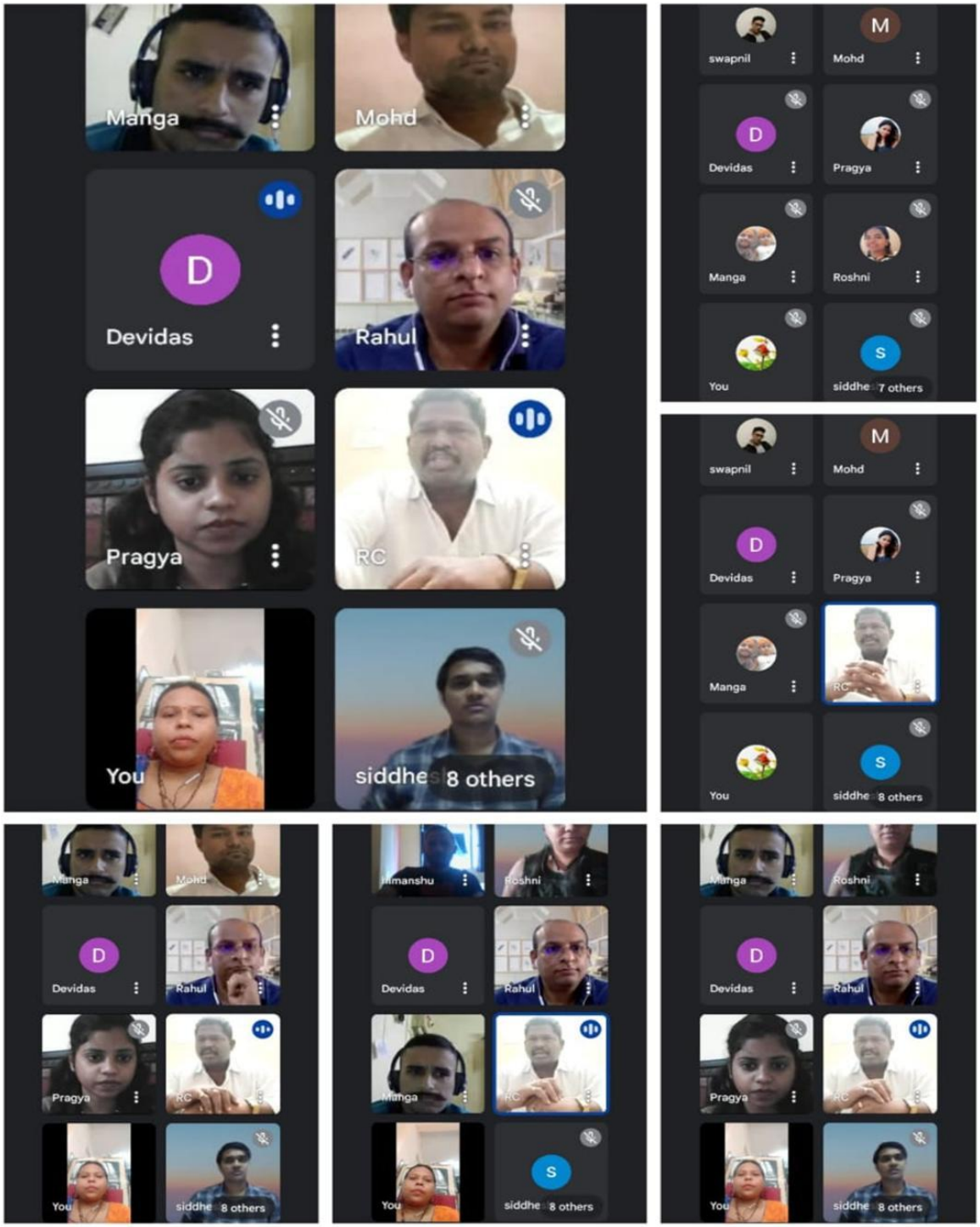

— खुद रहें सुरक्षित, दूसरों को रखें सुरक्षित —

2021/IG/PIU/DiNews/Nov/2414

इग्नू जन–जन का विश्वविद्यालय

IGNOU DIGI NEWS

22nd November 2021

RC– Mumbai

Monitoring online MAPC practical exams TEE June 2021

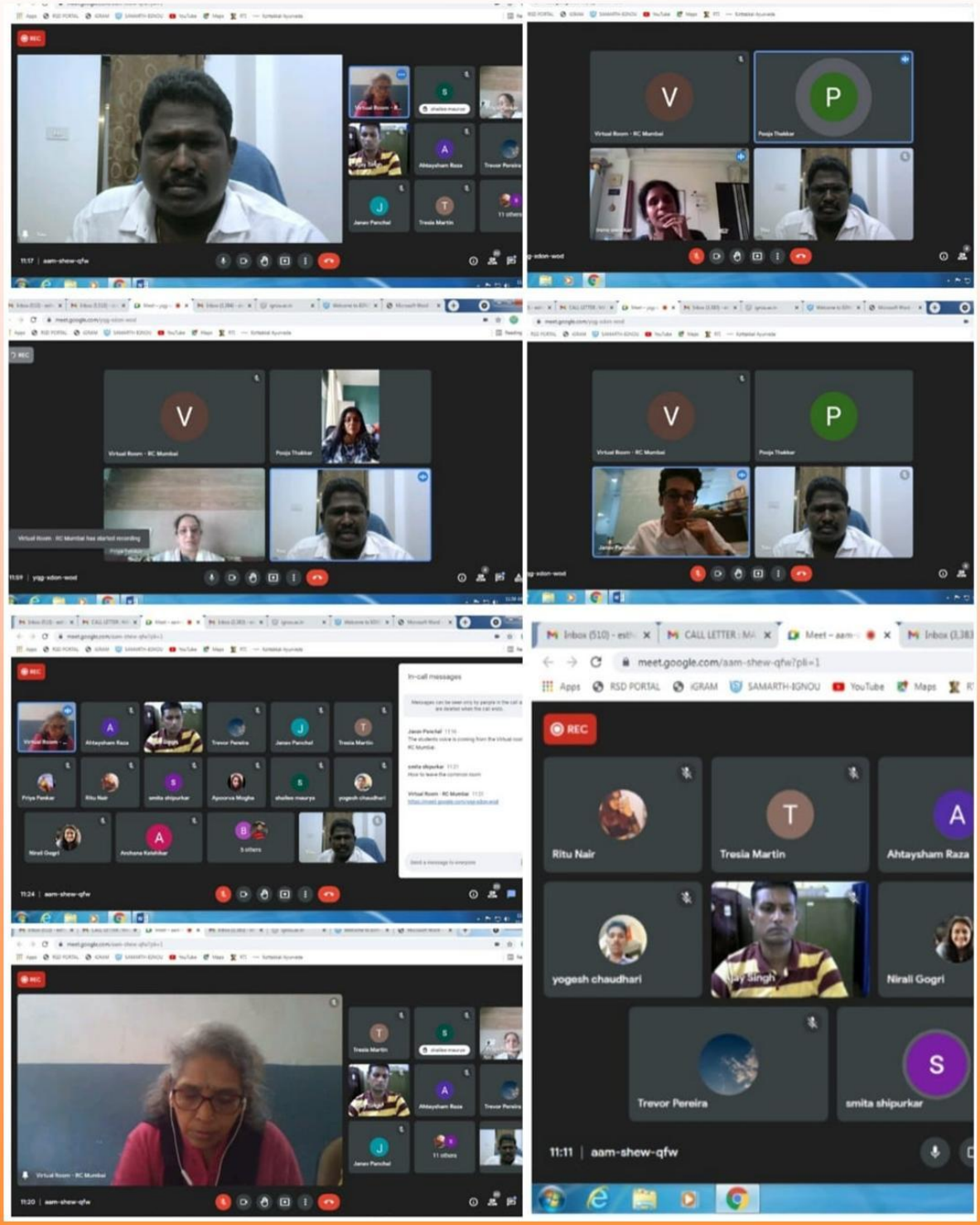

— खुद रहें सुरक्षित, दूसरों को रखें सुरक्षित —

2021/IG/PIU/DiNews/Nov/2472

इग्नू जन–जन का विश्वविद्यालय

IGNOU DIGI NEWS

24th November 2021

RC– Mumbai

Induction Meeting - MCA and PGDCA - July 2021

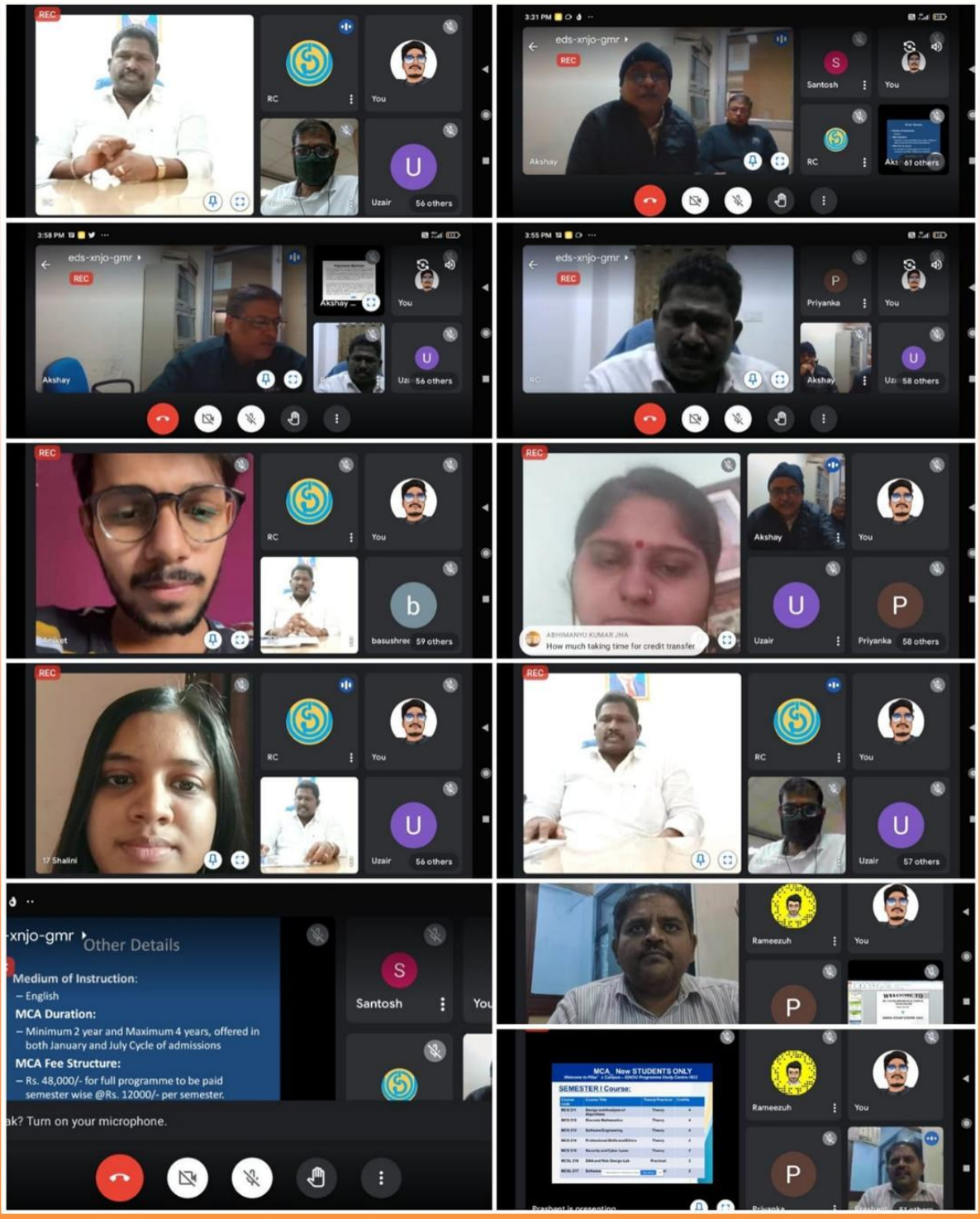

2021/IG/PIU/DiNews/Nov/2473

इग्नू जन–जन का विश्वविद्यालय

IGNOU DIGI NEWS

24th November 2021

RC– Mumbai

Induction Meeting - MCA and PGDCA - July 2021

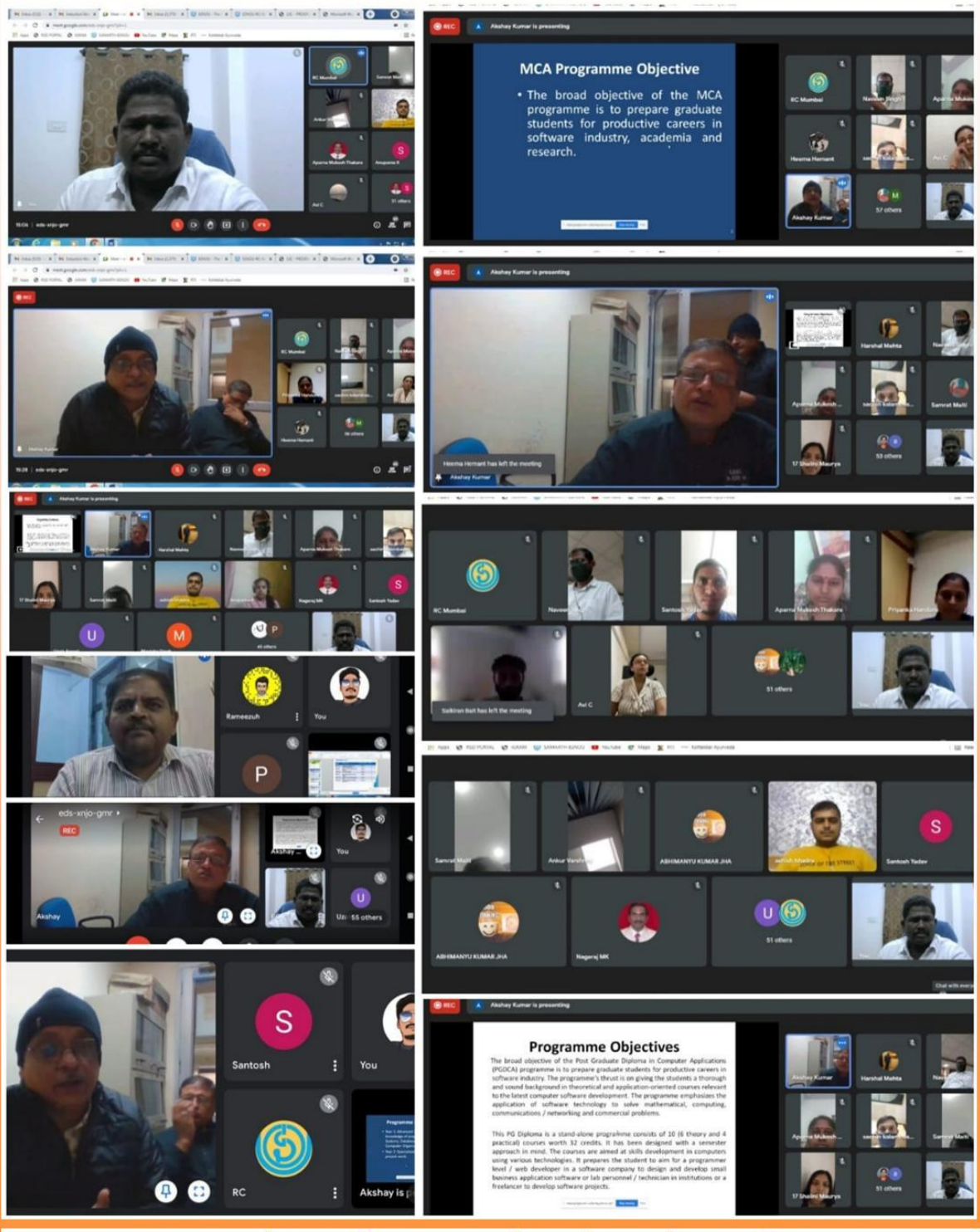

2021/IG/PIU/DiNews/Nov/2474

इग्नू जन–जन का विश्वविद्यालय

IGNOU DIGI NEWS

24th November 2021

RC– Mumbai

Online Induction Programme for MBA and PG Diploma Programmes- July 2021

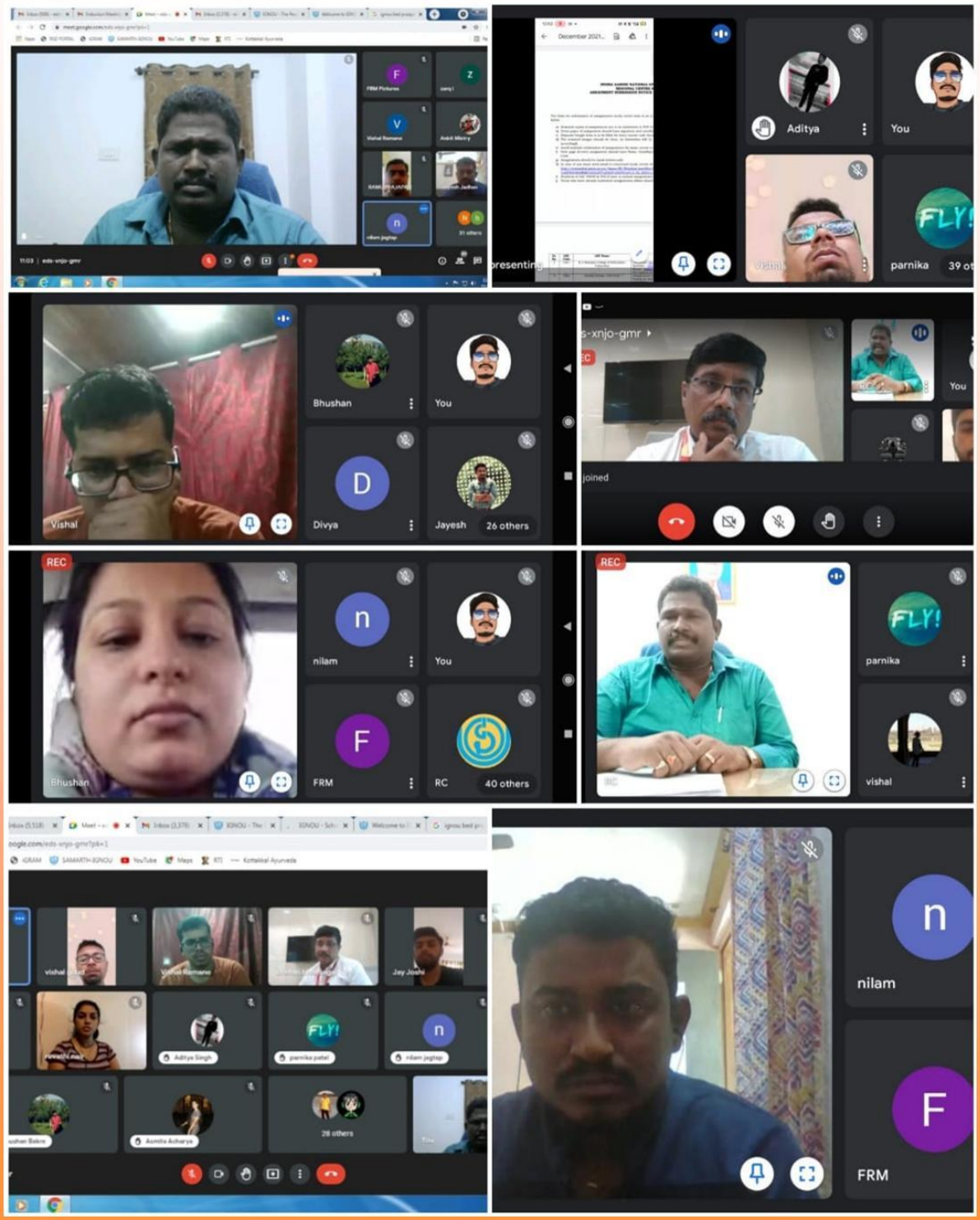

— खुद रहें सुरक्षित, दूसरों को रखें सुरक्षित —

2021/IG/PIU/DiNews/Dec/2501

इग्नू जन–जन का विश्वविद्यालय

IGNOU DIGI NEWS

1st December 2021

RC—Mumbai

Online Induction Meeting

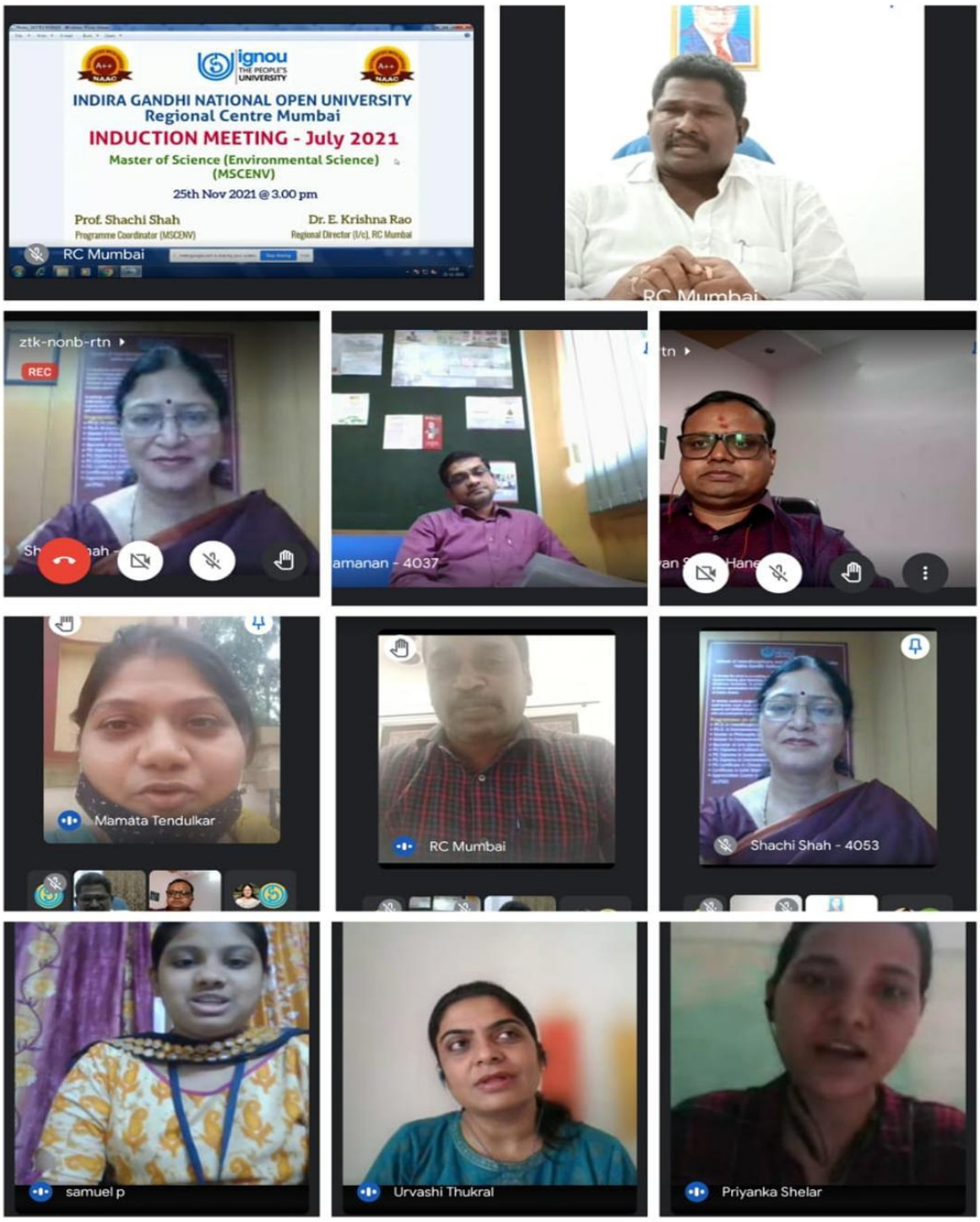

2021/IG/PIU/DiNews/Dec/2502

इग्नू जन–जन का विश्वविद्यालय

IGNOU DIGI NEWS

1st December 2021

RC—Mumbai

Online Induction Meeting

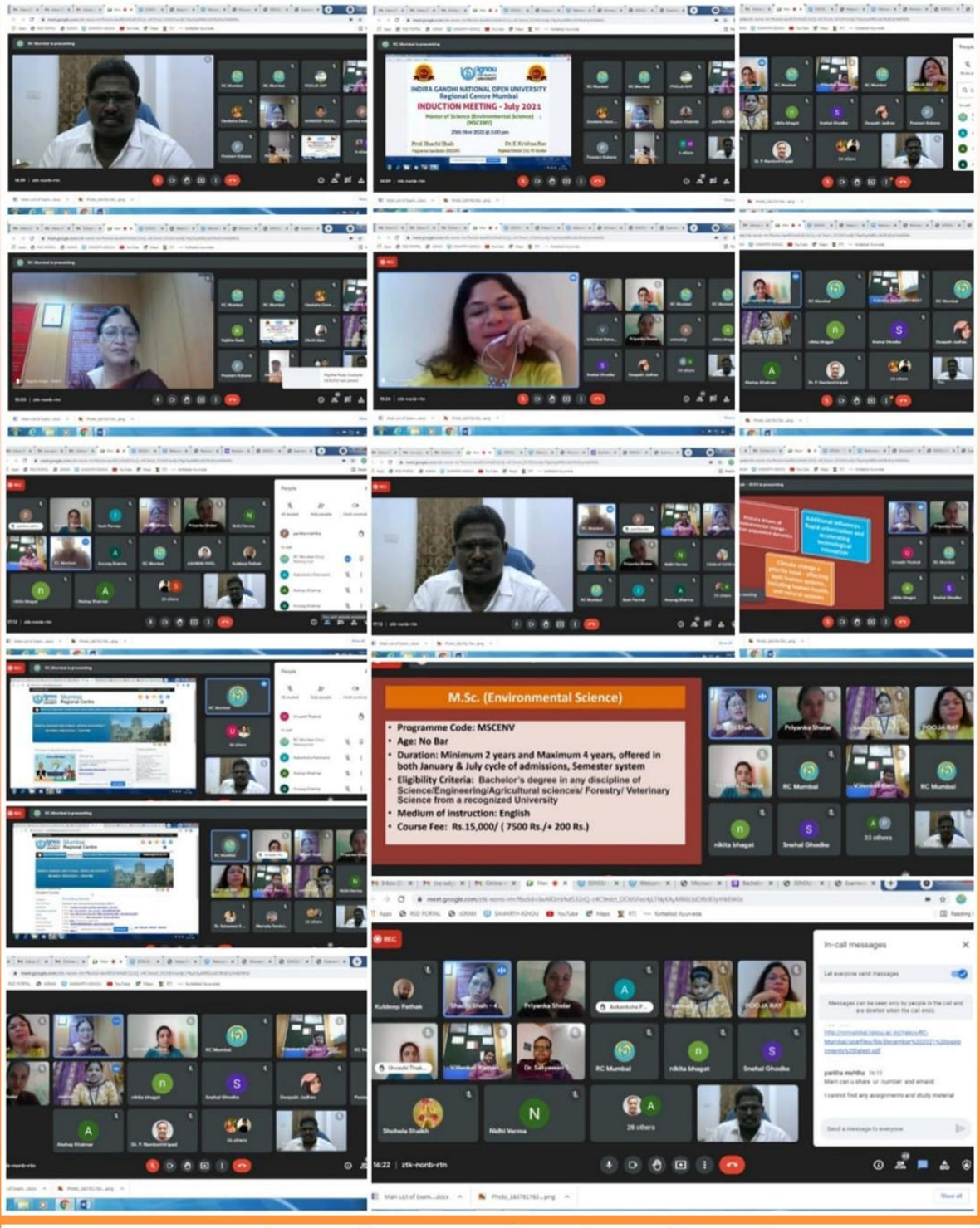

— खुद रहें सुरक्षित, दूसरों को रखें सुरक्षित —

2021/IG/PIU/DiNews/Dec/2551

इग्नू जन–जन का विश्वविद्यालय

IGNOU DIGI NEWS

13th December 2021

RC– Mumbai

Student Grievance Redressal Drive - "E-Shiksha की बात, Regional Director के साथ"

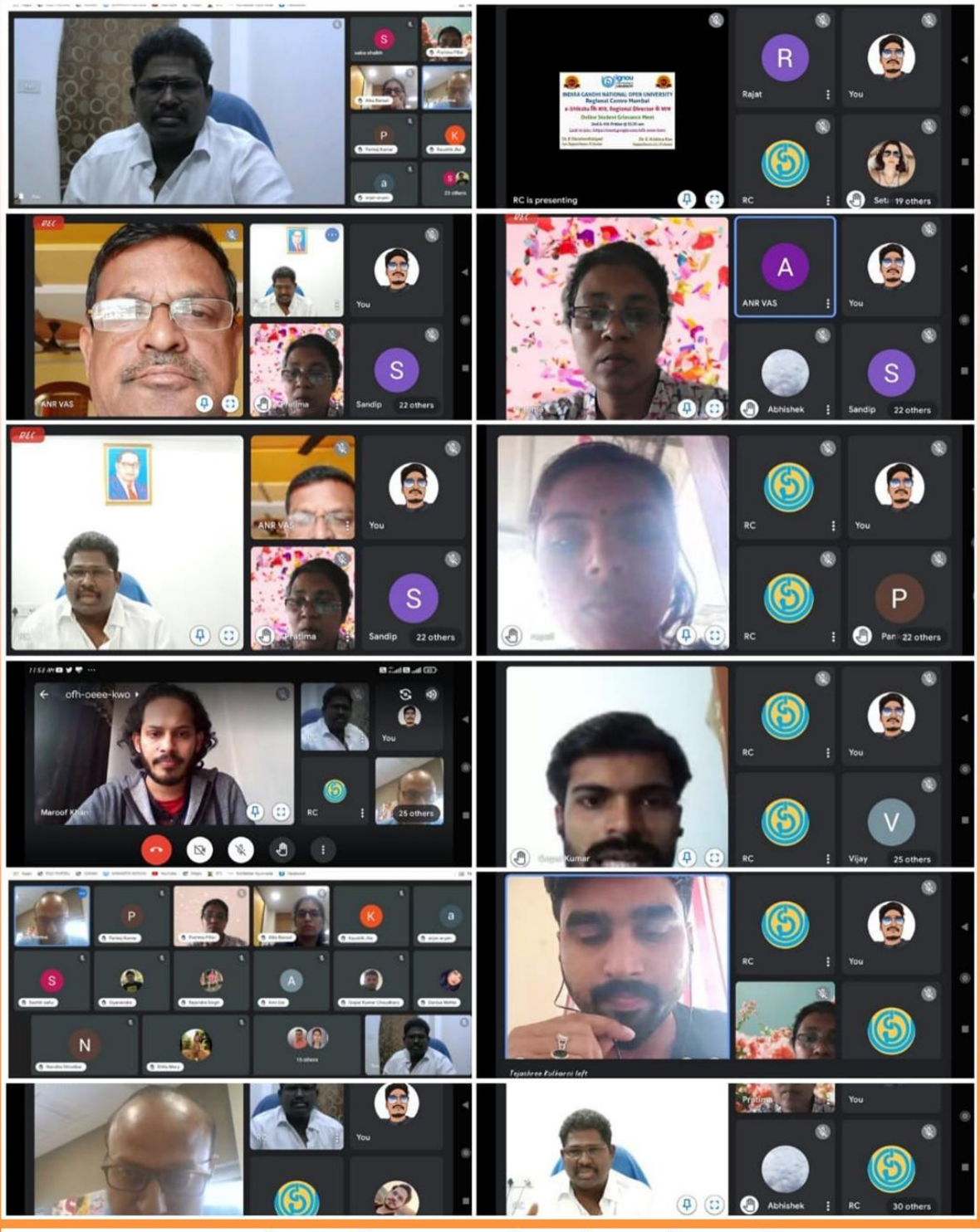

— खुद रहें सुरक्षित, दूसरों को रखें सुरक्षित —

2021/IG/PIU/DiNews/Dec/2574

इग्नू जन–जन का विश्वविद्यालय

IGNOU DIGI NEWS

16th December 2021

RC– Mumbai

Special session on Project, Practical and Internship of MAPC programme

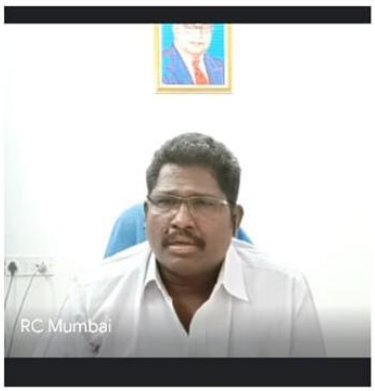

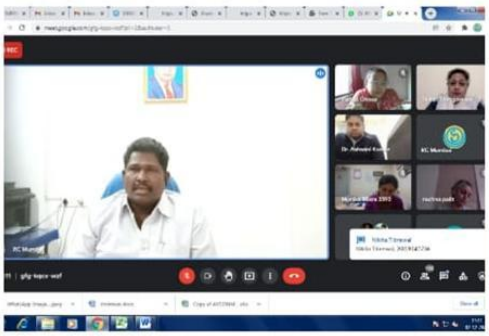

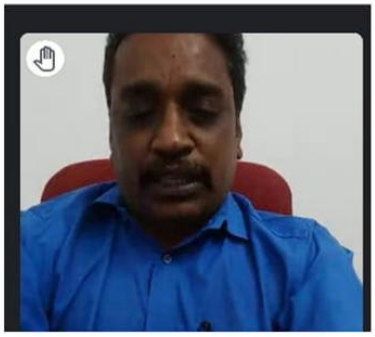

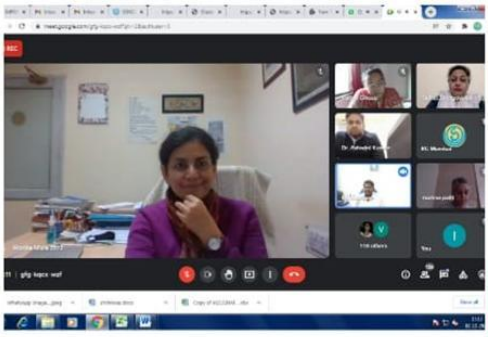

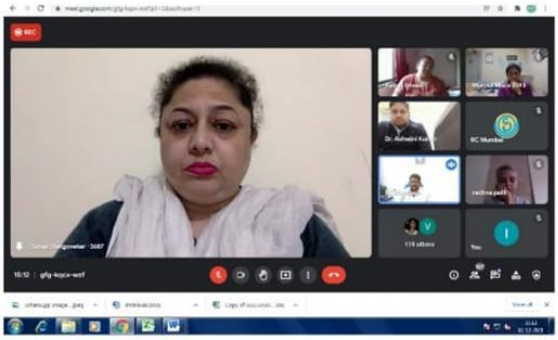

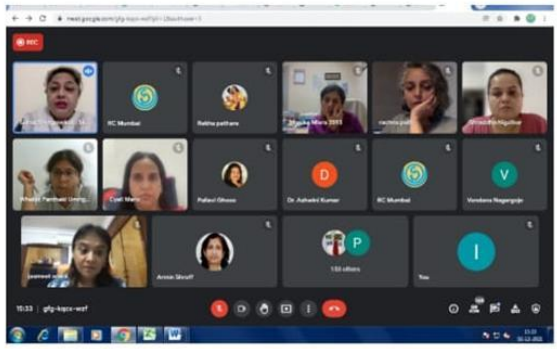

2021/IG/PIU/DiNews/Dec/2575

इग्नू जन–जन का विश्वविद्यालय

IGNOU DIGI NEWS

16th December 2021

RC– Mumbai

Face Book Live session on Admissions, assignment,Term End Examinations December 2021

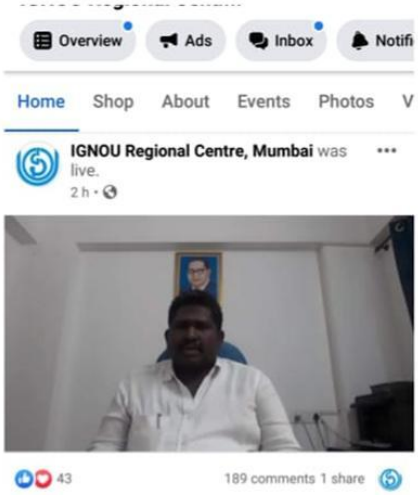

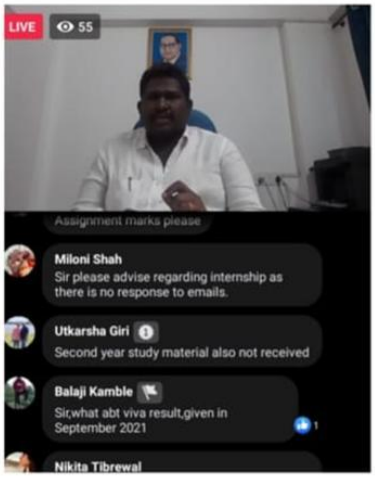

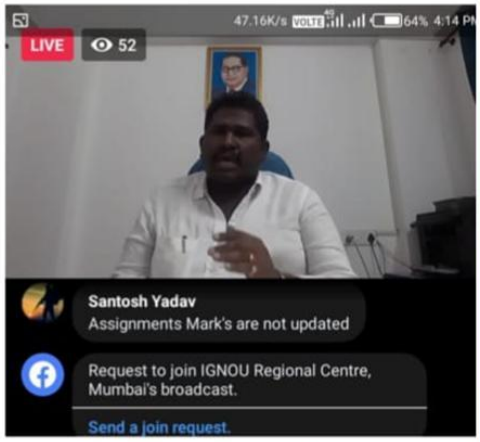

2021/IG/PIU/DiNews/Dec/2604

इग्नू जन–जन का विश्वविद्यालय

IGNOU DIGI NEWS

20th December 2021

RC—Mumbai

Coordinator Meet

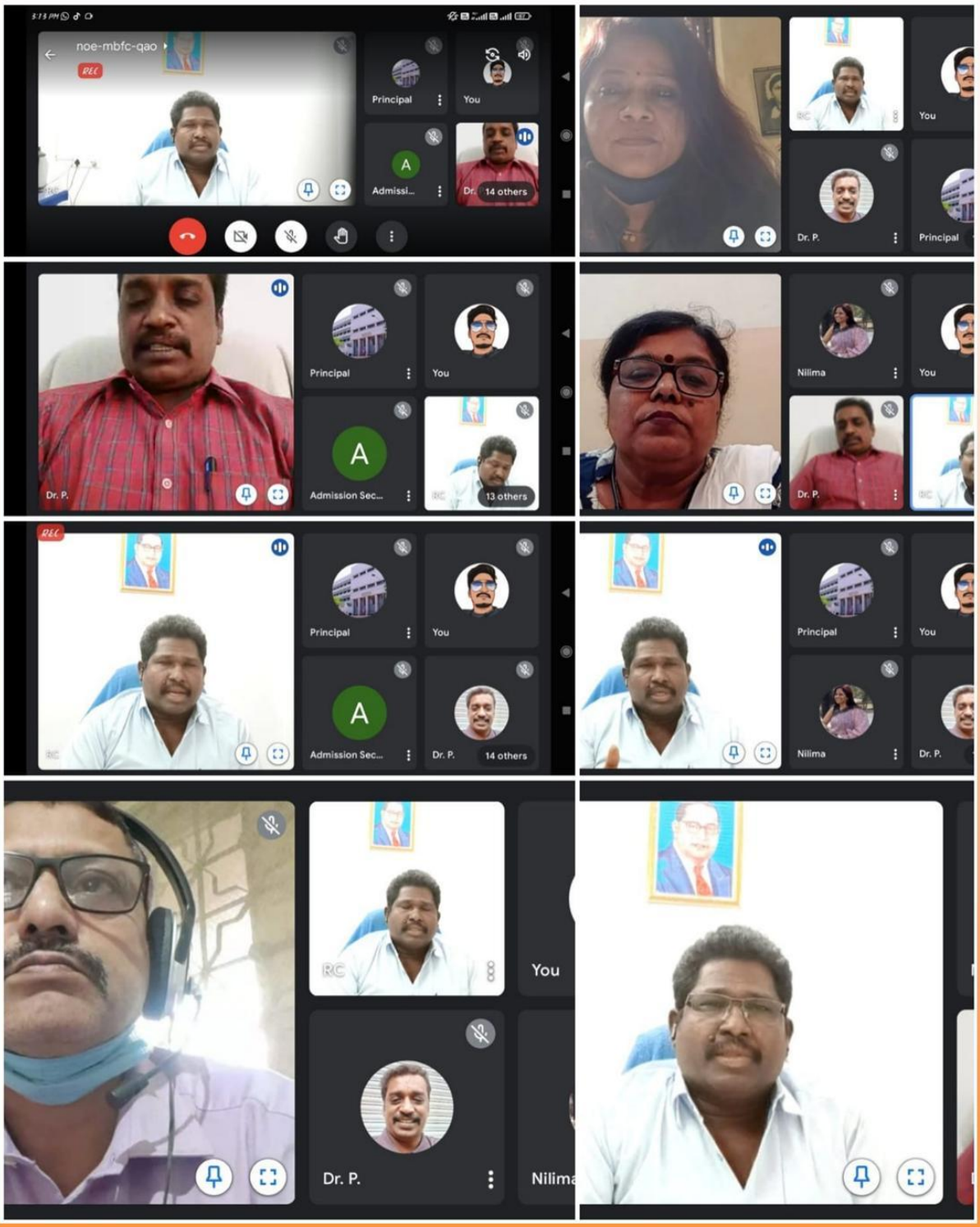

—— खुद रहें सुरक्षित, दूसरों को रखें सुरक्षित ——

2021/IG/PIU/DiNews/Dec/2605

इग्नू जन–जन का विश्वविद्यालय

IGNOU DIGI NEWS

20th December 2021

RC—Mumbai

Induction meeting for PGDAST learners-July 2021

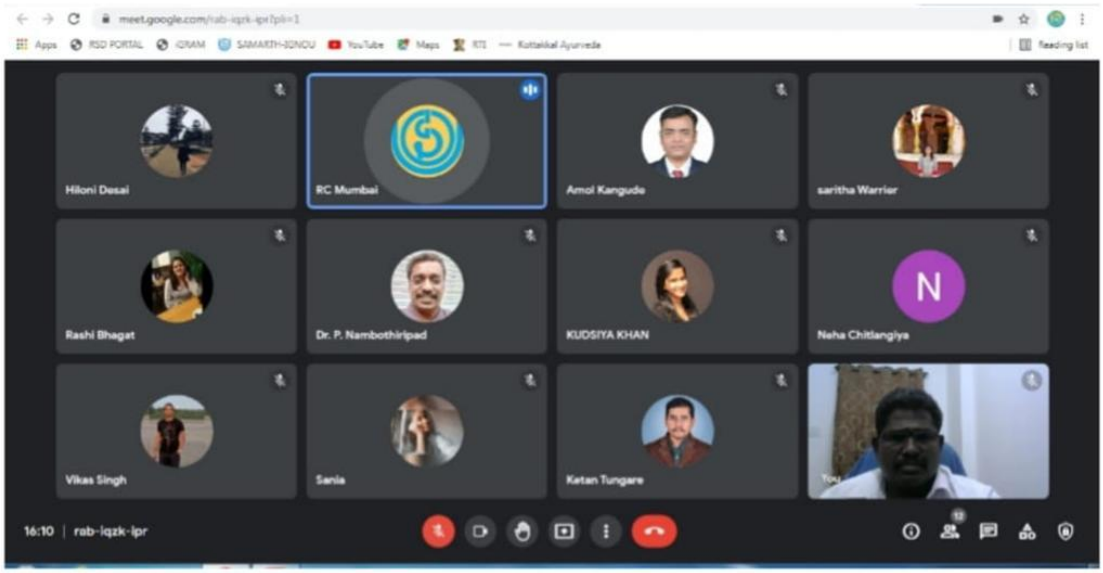

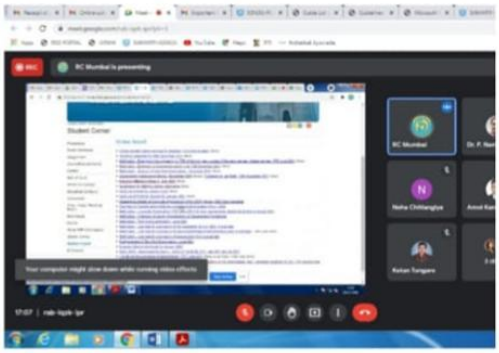

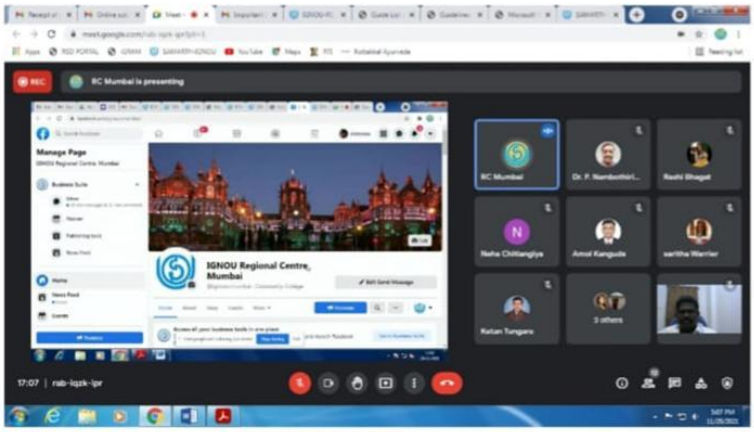

— खुद रहें सुरक्षित, दूसरों को रखें सुरक्षित —

2021/IG/PIU/DiNews/Dec/2606

इग्नू जन–जन का विश्वविद्यालय

IGNOU DIGI NEWS

20th December 2021

RC—Mumbai

MAJMC-PGJMC portfolio viva voce

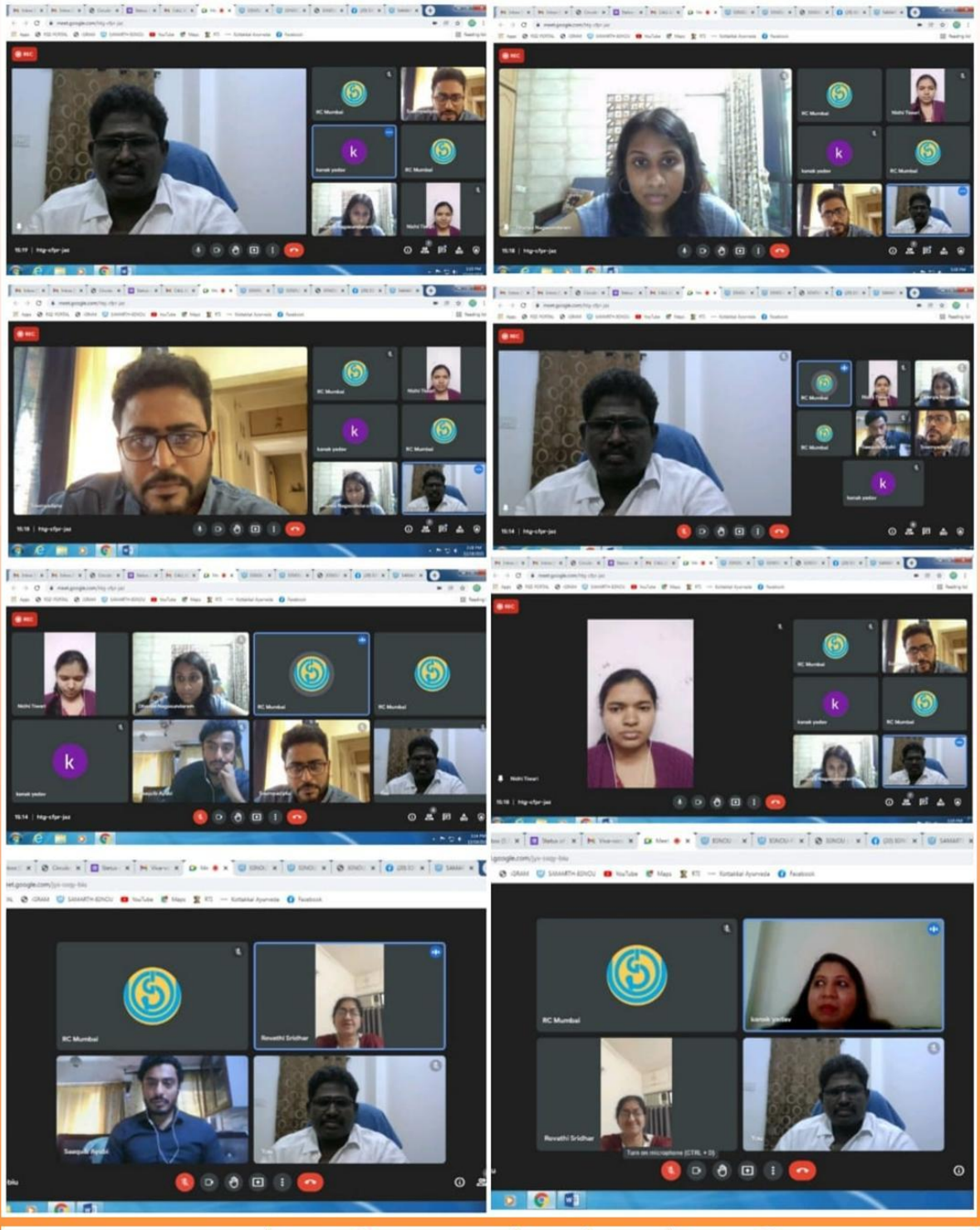

—— खुद रहें सुरक्षित, दूसरों को रखें सुरक्षित ——

2021/IG/PIU/DiNews/Dec/2607

इग्नू जन–जन का विश्वविद्यालय

IGNOU DIGI NEWS

20th December 2021

RC—Mumbai

Meeting with RRC Navy 72

— खुद रहें सुरक्षित, दूसरों को रखें सुरक्षित —

2021/IG/PIU/DiNews/Dec/2608

इग्नू जन–जन का विश्वविद्यालय

IGNOU DIGI NEWS

20th December 2021

RC—Mumbai

Monitoring online counselling sessions of MAC and PGDCA programmes

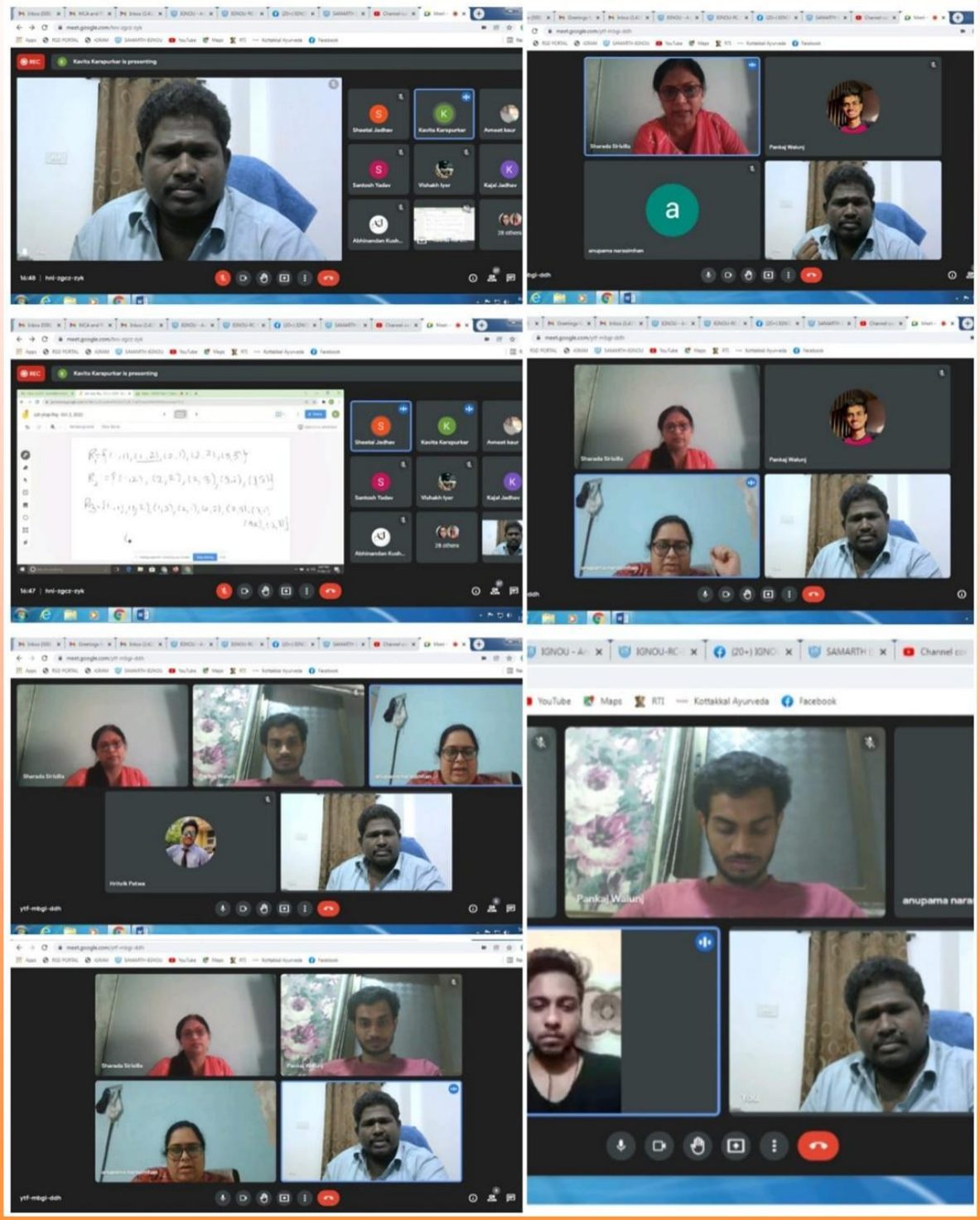

— खुद रहें सुरक्षित, दूसरों को रखें सुरक्षित —